MACOMBER
The
TRAFTSMAN '40

GEN

ALLEN COUNTY PUBLIC LIBRARY
3 1833 01853 7172

GC
977.102
T57CP,
1941

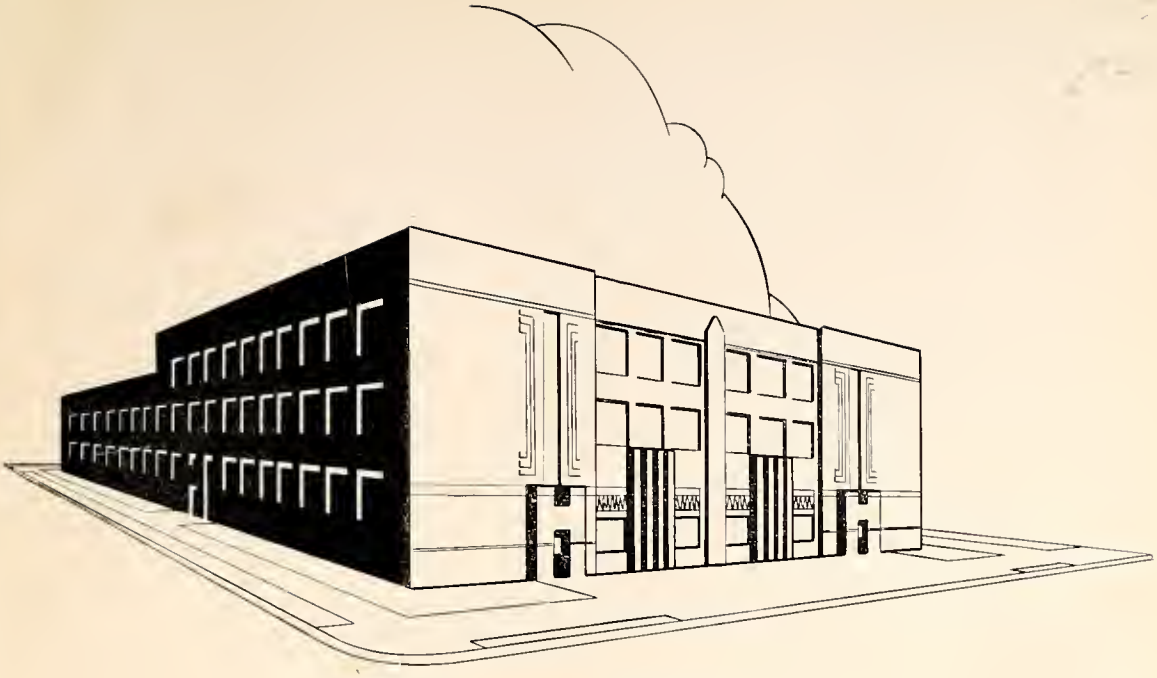

Macomber Vocational High School

Toledo - - - Ohio

THE SENIOR CLASS

presents

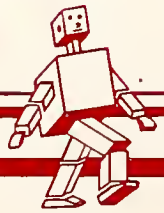

SKILL PAYS

to you...

THE 1941 CRAFTSMAN

Craftsman Staff . . . .

Editor-in-Chief	Owen Mauk
Art Editor	Louie Wilusz
Sales Manager	Casper Kasparian
Sports Editor	Stephen Nagy
Calendar Editor	Jack Barnes
Staff Writers	Herman Sidenstecker and Tom Walsh
Class Pictures	Phil Lininger
Layout	Arthur Gorr
Photographs	Julius Orosz

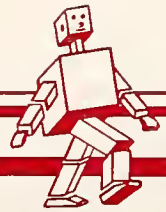

SKILL PAYS

Dedication . . . .

F. M. Dannenfelser

F. M. Dannenfelser

As our class was the first to enter Macomber Vocational High School, we feel that it is most fitting to dedicate this year book to the man whose dream was realized when this new school was built, our own principal, Mr. Dannenfelser. It was largely through his leadership that the extensive program of Vocational Education, which we enjoy today, was developed in Toledo.

We believe whole heartedly that Macomber Vocational High School as a training center is of great value to the young people and adults of the city, and contributes materially to the many industries situated here. It also is an important factor in the training of men for the National Defense. We also believe that the Vocational Guidance Training and Placement Services which this institution offers helps to create opportunities for better jobs for all of us.

We feel that our principal, with his many years of work in the fields of Industry and Vocational Education has made a contribution of real value to us and to the city as a whole. We are proud to dedicate this "Craftsman" to Mr. Dannenfelser.

Foreword . . . .

The class of "1941" is the first class to complete three years in the new Macomber Vocational High School Building.

As we have finished our course of training in our chosen vocations, we feel that we have greatly benefited from our studies and equipped ourselves well for our life's work.

To our Principal and faculty, whose untiring efforts have been responsible for our development, we express our heartfelt thanks.

We feel that with the practical knowledge we have gained, we have a solid foundation on which to build our future life.

So to Mr. Dannenfelser, and to each teacher of Macomber Vocational High School, the class of 1941 expresses its sincere appreciation.

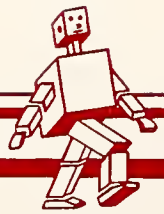

SKILL PAYS

School Song . . . .

All Hail! Vocational, Our Alma Mater, Hail!

All Hail! Vocational, Our Pride and Glory, Hail!

Within thy sturdy walls we come to learn thine art.

May we all firmly strive our best to do our part.

All Hail! Vocational, Our Pride and Glory, Hail!

Thy precepts and thy manly virtues mark each day,

Thy spirit and thy dauntless faith will live for aye.

With ready hands and hearts we'll build each structure true.

And may our lives a worthy pattern be thru you,

All Hail! Vocational, Our Pride and Glory, Hail!

All Hail! Vocational, Our Alma Mater, Hail!

All Hail! Vocational, Our Pride and Glory, Hail!

We raise our youthful voices on high to sing thy praise.

Oh, deep within our hearts abide thru all our days.

All Hail Vocational, our Pride and Glory, Hail!

Contents . . . .

Administration	Page nine
Faculty	Page fifteen
Seniors	Page twenty-three
Juniors	Page fifty-seven
Sophomores	Page seventy-three
Activities	Page ninety-three
Sports	Page one hundred five
Autographs	Page one hundred twenty-one

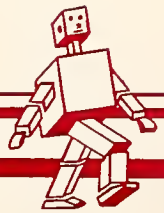

SKILL PAYS

ADMINISTRATION

Board of Education . . . .

Edward Evans, President

Ralph Millard

Mrs. Opal Mundy

Grant Murray

Eldon Young

Miss May P. Foster
Secretary - Treasurer

Administration . . . .

Superintendent Of Schools

E. L. Bowsher

Director Of Vocational Education

Carl T. Cotter

Principal . . . .

F. M. Dannenfelser

UNDERSTANDING

Today, with the world in its present chaotic condition, there must be in the mind of every Macomber graduate a very perplexing question as to what the future holds for you. In the past you have enjoyed a bounty from this great country far beyond that enjoyed by the youth of other lands. An emergency exists - at the present time and you are faced with the immediate task of helping to strengthen the National Defense. The greatest task which faces you is to perpetuate for yourself and all others in this country the freedoms enjoyed in our democratic way of life. Never in the history of mankind have you had such an abundance of power, mechanical skill and technical ability to use in this world of work. With these weapons, I am proud to say that Macomber graduates will take their proper places, whether in peace or war, to make the world of tomorrow a better place in which to live

May God watch over you and speed your journey.

F. M. Dannenfelser

Coordinators . . . .

Harry Baumker
Boy's Coordinator

William W. Chambers
Night School Coordinator

FACULTY

Department Heads . . . .

A. G. Backus
APPLIED DRAFTING

G. C. Clements
SOCIAL SCIENCE

Arthur Schrader
SHOPS

A. E. Schweinhagen
APPLIED MATH.

Anna Schwertzler
BUSINESS ENGLISH

C. T. Vannorsdall
PHYSICAL SCIENCE

Faculty . . . .

Ora L. Apple
Electricity

Walter Ardner
Physical Education

R. E. Balyeat
Automotive Trades, Related

L. A. Bersticker
Welding

Alvin Bippus
Social Studies

P. J. Boes
Metal Trades, Related

H. J. Bremer
Cabinet Making

J. J. Damas
Librarian

Carl F. Doebler
Business English

Louis Eck
Pattern Making

J. C. Eddie
Auto Mechanics

Harold Elwing
Mechanical Drafting

C. J. Freiman
Machine Shop

K. H. Goodrich
Printing

G. J. Hammersmith
Social Studies

SKILL PAYS

Faculty . . . .

Clyde Harr
Metal Trades, Related

Sam Harrison
Plumbing and Refrigeration

Paul B. Hartman
Aeronautics

David J. Krost
Automotive Trades, Related

Lynette Langenderfer
First Aid, School Nurse

Zeno Langenderfer
Electrical Trades, Related

E. K. LeGron
Office Practice, Related

Harold McCrae
Metal Trades Mathematics

M. E. Mortimer
Building Trades, Related

George Muellich
Physical Education

Theo. Nissen
Sheet Metal and Air Conditioning

J. L. Nuber
Auto Mechanics

F. M. Oates
Metal Trades, Related

J. A. Pecsok
Electrical Trades, Mathematics

William Peoples
Building Trades, Related

Faculty . . . .

G. B. Peuhl
Machine Shop

Donald Pirie
Applied Mathematics

R. H. Rodgers
Automotive Trades, Related

Lee S. Rynder
Business English

W. M. Sanzenbacher
Graphics Arts, Related

E. W. Spring
Commercial Art

Paul Steelsmith
Metal Trades, Related

W. H. Tucker
Social Studies

Donald Valk
Electricity

Howard Vogel
Architectural Drafting

Foster Waltz
Mechanical Drafting

Kenneth Ward
Office Practice

B. H. Warrick
Collision Service

E. G. Whitney
Auto Electricity

Bert L. Wilson
Business English

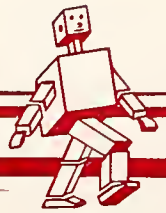

SKILL PAYS

Faculty Candids . . . .

School Service . . . .

Mrs. Jessie Stambaugh
Chief Clerk

Miss Suzanne Adams
Treasurer

Miss Mary Margaret Sullivan
Book Clerk

Mrs. Clara Schwackenwald
Cafeteria Mgr.

Mrs. Kathryn Snyder
National Defense
Program Clerk

Perce Faneuff
Mimeograph Clerk

Earl Robinson
Custodian

Ray Parcell
Engineer

Wm. Evans
Receiving Clerk

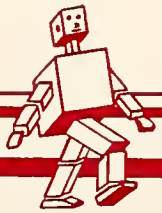

SKILL PAYS

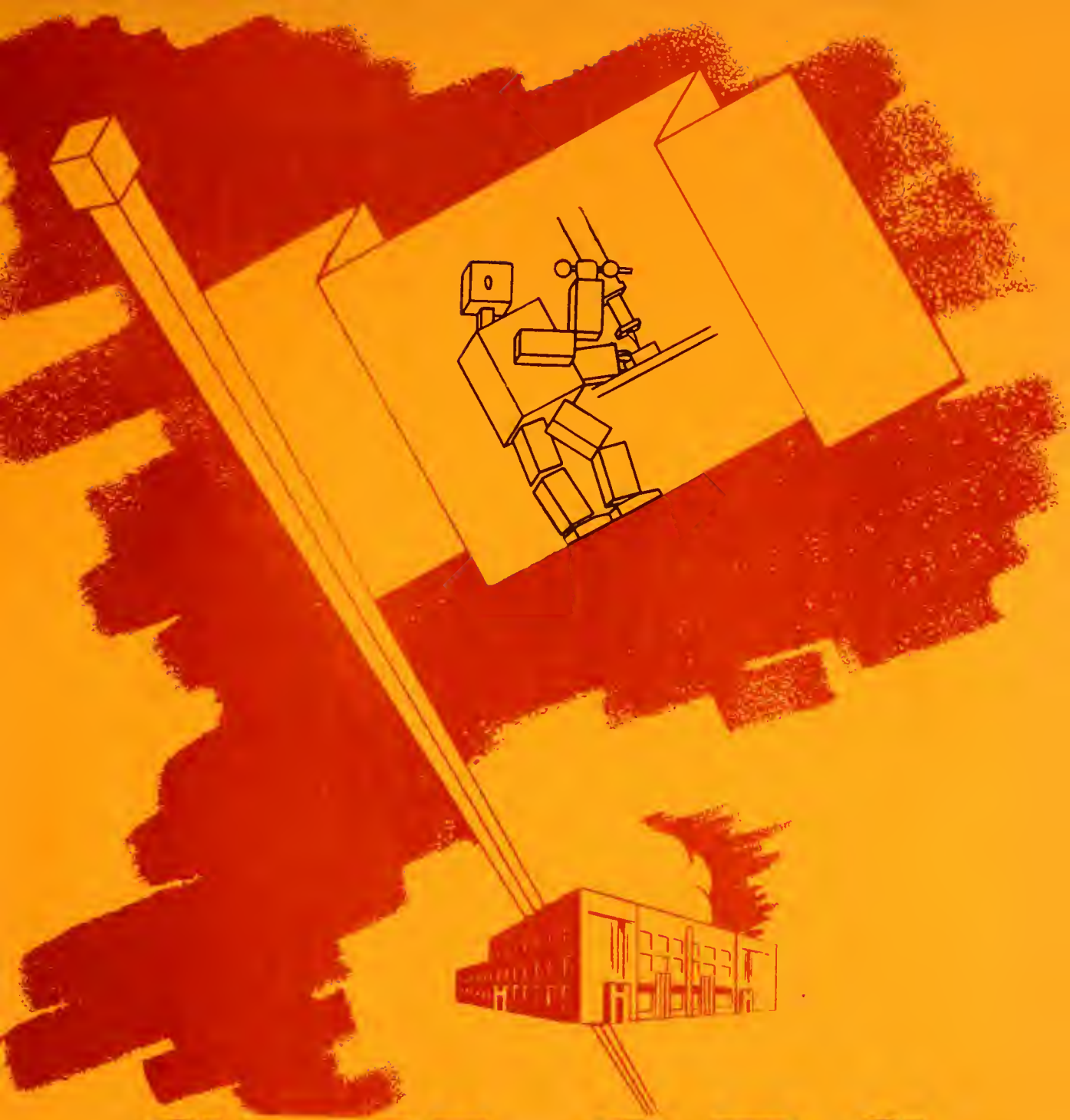

SENIORS

Senior Committees . . . .

SOCIAL COMMITTEE	Adviser Mr. Harrison
Jesse Birchard (Chairman)	Architectural Drafting
Eugene Bogucki	Cabinet Making
James Sovay	Printing
Horst Krug	Commercial Art
Bill Green	Plumbing
Casper Kasparian	Mechanical Drafting
Tom Walsh	Auto Mechanics

PUBLICITY COMMITTEE	Adviser Mr. Baumker
Jim Nolan (Chairman)	Pattern Making
Dale Foster	Electricity
Joe Cosart	Aeronautics
Gerald Connolly	Office Practice
Bob Sawyer	Sheet Metal

PROGRAM COMMITTEE	Adviser Mr. Harrison
Paul Nagy (Chairman)	Welding
Bob Coburn	Electricity
Phil Lininger	Plumbing
Harold Byrne	Mechanical Drafting

ANNOUNCEMENTS	Adviser Mr. Baumker
Harold Byrne (Chairman)	Mechanical Drafting
Walter Mazor	Electricity
Gerald Connolly	Office Practice
Ronald Tuck	Plumbing

RING AND PIN COMMITTEE	Adviser Mr. Harrison
Bob Galvin (Chairman)	Electricity
Melvin Kells	Commercial Art
John Patterson	Architectural Drafting
John McWilliams	Auto Mechanics
Tom Maher	Electricity

SENIOR PICTURES	Adviser Mr. Harrison
Phil Lininger (Chairman)	Plumbing
Bob Zeller	Electricity
Carl Scott	Welding
Steve Nitro	Machine Shop
Bob Toy	Commercial Art

Senior Board of Control

Albert Harper (Pres.) | Joe Cosart (Vice Pres.) | James Nolan (Secy.)

Bob Sawyer (Treas.) | Eugene Bogucki | Harold Byrne

Bob Coburn | Gerald Connolly | Arthur Gorr

John Kijawski | Phil Lininger | Owen Mauk

Steve Nitro | Paul Nagy | Kenneth Schardt

Mr. Harry Baumker | Mr. Sam Harrison

Harry J. Baumker

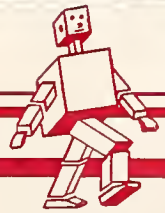

SKILL PAYS

Craftsman Staff . . . .

Owen Mauk, *Editor-in-Chief*

Louis Wilusz, *Art Editor*

Horst Krug, *Art Assistant*

C. Kasparian, *Sales Mgr.*

Stephen Nagy, *Sports Editor*

Tom Walsh, *Staff Writer*

H. Sidenstecker, *Staff Writer*

Julius Orosz, *Photographer*

Arthur Gorr, *Layout*

Phil Lininger, *Class Pictures*

Jack Barnes, *Calendar*

Alex Tarjanyi, *Sales*

Lester Schultz, *Sales*

Barton Moss, *Picture Mounting*

W. Pfleger, *Stenographic Work*

H. J. Baumker, *Business*

J. J. Damas, *Sales*

F. M. Dannenfelser, *Adviser*

C. F. Doebler, *Adviser*

K. H. Goodrich, *Printing*

Sam Harrison, *Class Pictures*

Lee Rynder, *English*

W. M. Sanzenbacher, *Photography*

E. W. Spring, *Art*

Seniors . . . .

art

ADAMS, ARTHUR
Auto Electricity

ALTHOUSE, PHILIP
Mechanical Drafting

ANDERSON, CARL
Electricity

ANTOINE, RICHARD
Aeronautics

AUBRY, JACK
Sheet Metal

BALK, RICHARD
Office Practice

BALL, STEWART
Auto Mechanics

BARABASH, WALTER
Mechanical Drafting

BARBER, ROYAL
Electricity

BARNES, JACK
Printing

SKILL PAYS

Seniors . . . .

BARTLEY, RICHARD
Sheet Metal

BARTOK, JULIUS
Cabinet Making

BERNDT, MARLIN
Plumbing & Refrigeration

BIBLEWSKI, JOE
Machine Shop

BIRCHARD, JESSE
Architectural Drafting

BILEK, ALBERT
Machine Shop

BIRD, MERLE
Plumbing & Refrigeration

BIRK, RICHARD
Mechanical Drafting

BLOSSOM, RAY
Sheet Metal and
Air Conditioning

BEAUDRY, LAWRENCE
Machine Shop

Seniors . . . .

BOCIAN, JEROME
Machine Shop

BOGUCKI, EUGENE
Cabinet Making

BRAND, EUGENE
Pattern Making

BRANDLE, DONALD
Welding

BREZVAI, MARTIN
Mechanical Drafting

Andy

BRUBAKER, ANDREW
Machine Shop

BUETTNER, NORMAN
Printing

BUGAJ, BOB
Aeronautics

BULLIMORE, ROBERT
Sheet Metal

BURKHARDT, ALFRED
Sheet Metal and
Air Conditioning

Seniors . . . .

BYRNE, HAROLD
Mechanical Drafting

CHITWOOD, JACK
Sheet Metal

CHURKO, ANDREW
Aeronautics

CIESIELCZYK, LEONARD
Machine Shop

COBURN, HOWARD
Mechanical Drafting

COBURN, ROBERT
Electricity

CONNOLLY, GERALD
Office Practice

COSART, JOE
Aeronautics

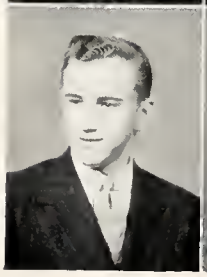

COTTRELL, RICHARD
Auto Mechanics

CZERNIAKOWSKI, RAYMOND
Machine Shop

Seniors . . . .

DAMM, VERNON
Machine Shop

DAVIS, VINCENT
Auto Electricity

DAZLEY, ERNEST
Auto Mechanics

DEVITT, WILLIAM
Mechanical Drafting

DONOHER, MIKE
Sheet Metal

Frank

DOTZLER, FRED
Electricity

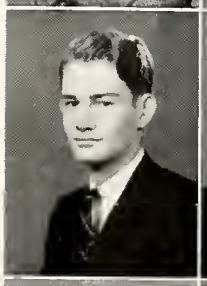

DOYLE, TOM
Machine Shop

Tom

Dick

DUDLEY, RICHARD
Auto Mechanics

DUDRICK, LOUIS
Electricity

DUSZYNSKI, CARL
Auto Electricity

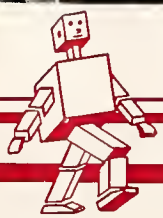

SKILL PAYS

Seniors . . . .

EBLE, ARTHUR
Plumbing & Refrigeratian

ELSON, RICHARD
Cabinet Making

ESKRA, TONY
Machine Shop
Tony Eskro

ESTERLINE, WILLIAM
Mechanical Drafting

FAHLE, MARVIN
Architectural Drafting

FARKAS, MICHAEL
Pattern Making

FARNSWORTH, ROLAND
Plumbing & Refrigeration

FASSLER, RAYMOND
Commercial Art

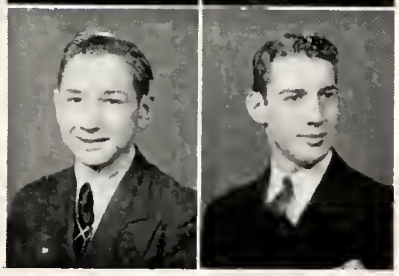

FOLLMAN, KENNETH
Pattern Making

FOSTER, DALE
Electricity

Seniors . . . .

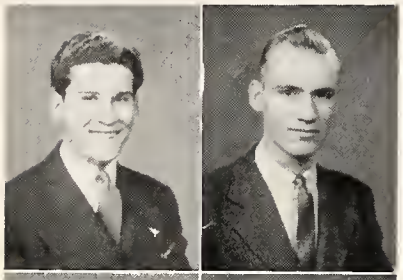

FRANKLIN, HAROLD
Aeronautics

FRIEL, HUGH
Electricity

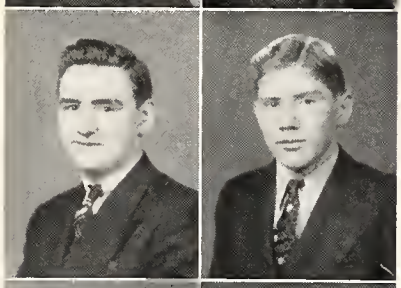

FULLER, ROBERT
Auto Mechanics

FURMAN, RAYMOND
Printing

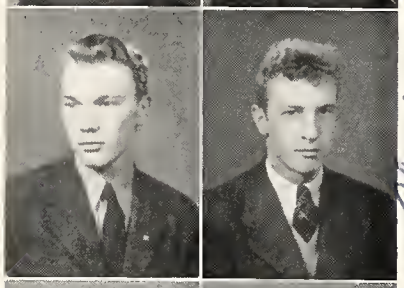

GALVIN, ROBERT
Electricity

GAMBY, CHARLES
Pattern Making

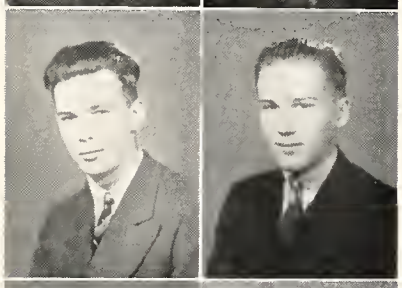

GAWRYCH, DANIEL
Electricity

GERMAN, DAN
Mechanical Drafting

GOLEMBIEWSKI, STANLEY
Auto Mechanics

GORR, ARTHUR
Printing

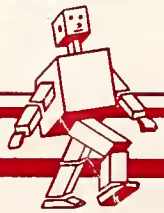

SKILL PAYS

Seniors . . . .

GREEN, WILLIAM
Plumbing & Refrigeration

Don

HAIGHT, DONALD
Pattern Making

HALM, PAUL
Electricity

HARNAGEL, THEODORE
Auto Mechanics

HARPER, ALBERT
Auto Mechanics

HARRIS, LEALAND,
Aeronautics

HATKER, WILLIAM
Machine Shop

Bill

HAYNE, ZALE
Electricity

HERDTER, ROLAND
Cabinet Making

HEYWOOD, DONALD
Auto Mechanics

Seniors . . . .

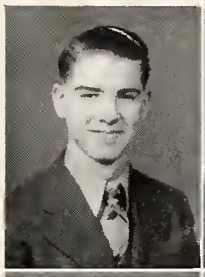

HOLDREN, GEORGE
Electricity

Paul

HOMIER, PAUL
Pattern Making

HORSEMAN, JACK
Auto Mechanics

Len

HOUSTIN, LEONARD
Auto Electricity

HULL, GLENN
Auto Mechanics

Roy

HUMPHREYS, RAYMOND
Welding

HUSTED, DELBERT
Electricity

IRVING, JOSEPH
Electricity

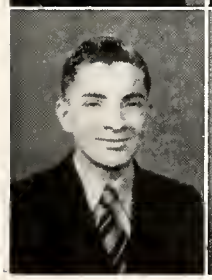

IZBINSKI, EDWIN
Machine Shop

Ed Izbinski

JONES, ROBERT
Auto Mechanics

Seniors . . . .

JONES, WILLIAM
Auto Mechanics

KALKA, DONALD
Electricity

KANNEMAN, DAVID
Aeronautics

KASPARIAN, CASPER
Mechanical Drafting

KELLS, MELVIN
Commercial Art

KEVES, JOSEPH
Auto Mechanics

KIJAWSKI, JOHN
Auto Electricity

KILLAM, BERNARD
Electricity

KINDLE, WILLIAM
Auto Mechanics

KLAWITTER, ROLAND
Mechanical Drafting

Seniors . . . .

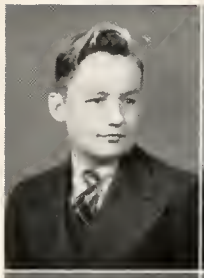

KNOTT, THOMAS
Printing

KOBERSTEIN, PAUL JR.
Auto Mechanics

KOENIG, GERALD
Machine Shop

KOREN, JOE
Pattern Making

KOZLOWSKI, JOSEPH
Auto Mechanics

KRAL, LOUIS M.
Pattern Making

KREPS, ROLLIN
Mechanical Drafting

KROHN, VICTOR
Mechanical Drafting

KRUG, HORST
Commercial Art

LADOSKY, CHARLES
Architectural Drafting

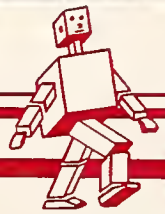

SKILL PAYS

Seniors . . . .

OROSZ, JULIUS
Commercial Art

ORAVETZ, DAVID
Machine Shop

PAHL, PHILLIP
Pattern Making

Phillip Pahl

PAREN, JOHN
Architectural Drafting

PAREN, JEROLD
Architectural Drafting

PASIUK, WALTER
Sheet Metal

PATERSON, JOHN
Architectural Drafting

PATTERSON, MELVIN
Architectural Drafting

PEAKE, JAMES
Electricity

PFLEGER, CARL
Commercial Art

Seniors . . . .

MAHER, THOMAS
Electricity

MALLORY, WALTER
Auto Mechanics

MATHIAS, DICK
Electricity

MATUSZEWSKI, LEONARD
Auto Mechanics

MAUK, OWEN
Commercial Art

MAYER, ROY
Electricity

MAZOR, WALTER
Electricity

McNEILL, BENNIE
Auto Mechanics

McVICKER, GLEN
Pattern Making

McWILLIAMS, JOHN
Auto Mechanics

"Mac"

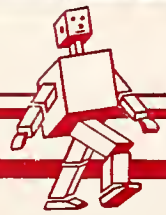

SKILL PAYS

Seniors . . . .

MEDERE, ALBERT
Plumbing & Refrigeration

MEEKER, PAUL
Machine Shop

MEIR, WALTER
Auto Mechanics

MIELCAREK, DANIEL
Machine Shop

MILESKI, HARVEY
Machine Shop

MILLER, CHARLES
Machine Shop

MILLER, ROBERT
Auto Mechanics

MILLER, WILLIAM
Mechanical Drafting

MITRO, STEVE
Machine Shop

MORRIS, JOE
Machine Shop

Seniors . . . .

SCHULTZ, LESTER
Cabinet Making

SCOTT, CARL
Welding

SIDENSTECKER, HERMAN
Mechanical Drafting

SIEGEL, HARVEY
Cabinet Making

SIEJA, FLORIAN
Sheet Metal

SLEE, BERNARD
Auto Mechanics

SOBIESZCZANSKI, THADDEUS
Cabinet Making

SOFALVI, ALEXANDER
Welding

SOLLMAN, DONALD
Auto Mechanics

SOVAY, JAMES
Printing

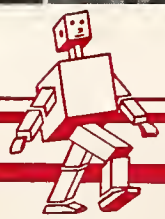

SKILL PAYS

Seniors . . . .

LAGGER, DONALD
Cabinet Making

LAGGER, EDWARD
Pattern Making

LAVERTY, WILLIAM
Machine Shop

LAVRAR, WILLIAM
Sheet Metal

LAYMAN, CARL
Electricity

LEITER, HAROLD
Auto Mechanics

LESZCZYNSKI, THEODORE
Commercial Art

LEWANDOWSKI, ALVIN
Machine Shop

LEWIS, THOMAS
Cabinet Making

LININGER, PHILLIP
Plumbing & Refrigeration

Seniors . . . .

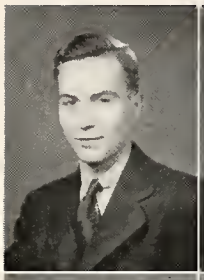

PFLEGER, WALTER
Office Practice

PHILLIPS, FREDERICK
Plumbing & Refrigeration

PIEL, LUTHER
Aeronautics

PITCHER, JAMES
Auto Mechanics

POTTKER, JOHN
Auto Mechanics

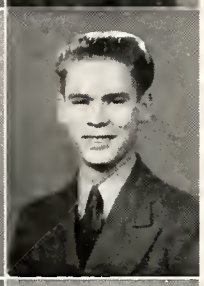

PRICE, ALBERT
Machine Shop

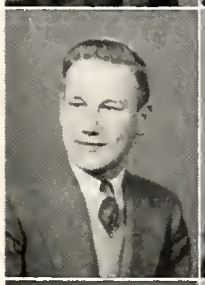

RASMUSSON, NORMAN
Electricity

REINHART, BLAINE
Sheet Metal

REICHERT, DONALD
Pattern Making

John Rato
RATO, JOHN
Welding

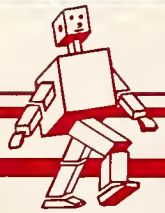

SKILL PAYS

Seniors . . . .

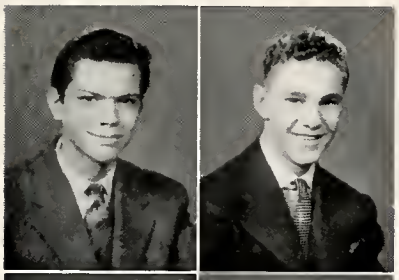

REYNOLDS, RALPH
Architectural Drafting

RITTER, SCOTT
Electricity

ROBERTS, GLENN
Electricity

ROE, LEROY
Machine Shop

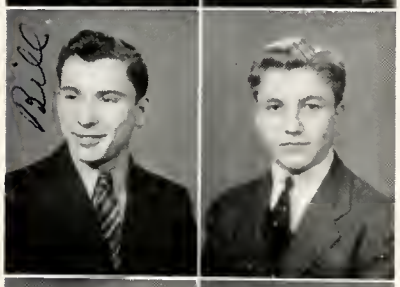

ROMP, WILLIAM
Plumbing & Refrigeration

ROOT, ROBERT
Architectural Drafting

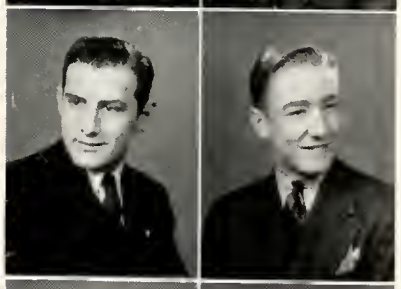

RYBARCZYK, CHESTER
Auto Mechanics

SAWYER, ROBERT
Sheet Metal and
Air Conditioning

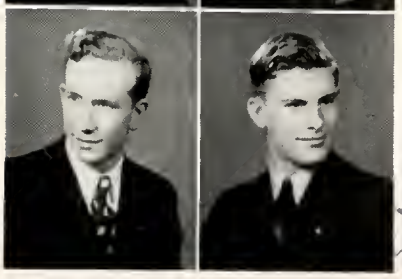

SCHARDT, KENNETH
Architectural Drafting

SCHAUB, JOHN
Machine Shop

Seniors . . . .

MOSS, BARTON
Commercial Art

MRAVEC, RUDOLPH
Machine Shop

NAGY, PAUL
Welding

NARESKI, EUGENE
Auto Mechanics

NAVARRE, JOSEPH
Machine Shop

NITSCHKE, HERMAN
Aeronautics

NOLAN, JAMES
Pattern Making

NOWAKOWSKI, THOMAS
Machine Shop

OKENKA, JOSEPH
Pattern Making

OSTRANDER, ROBERT
Office Practice

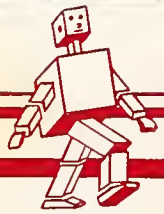

SKILL PAYS

Seniors . . . .

SOWINSKI, LEONARD
Machine Shop

Leonard

SOWINSKI, THEODORE
Welding

SOBCZAK, CLARENCE
Machine Shop

SPADE, ROBERT
Architectural Drafting

STACHURA, LEONARD
Welding

Don Stevenson

STEVENSON, DONALD
Electricity

STOIBER, KENNETH
Aeronautics

Walt

STRUGAREK, WALTER
Machine Shop

STURTON, ERIC
Printing

SYMINGTON, MELVIN
Mechanical Drafting

Seniors . . . .

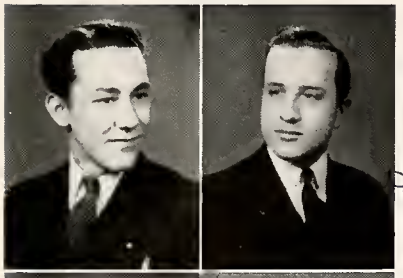

SZELES, JOSEPH
Aeronautics

Danny

SZMANIA, DANIEL
Auto Electricity

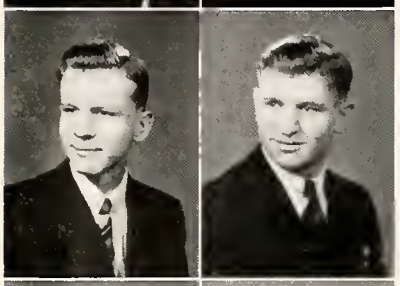

TAM, RICHARD
Machine Shop

TARJANYI ALEXANDER
Machine Shop

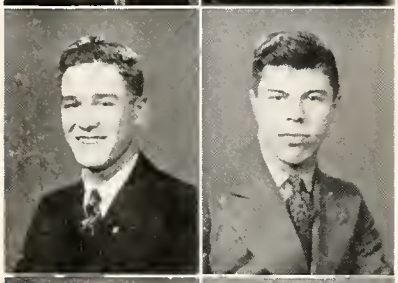

TASSELL, CHARLES
Plumbing & Refrigeration

TEXTOR, PAUL
Sheet Metal

TEXTOR, CARL
Sheet Metal

Joe

TINTA, JOSEPH
Machine Shop

TOY, ROBERT
Commercial Art

TUCK, RONALD
Plumbing & Refrigeration

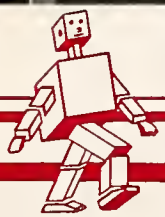

SKILL PAYS

Seniors . . . .

TSCHERNE, ALBERT
Welding

VAN MEER, JAMES
Plumbing & Refrigeration

WAGNER, EDWARD
Aeronautics

WALKER, FLOYD
Commercial Art

WALRATH, GILL
Office Practice

WALSH, THOMAS
Auto Mechanics

WANDTKE, HOWARD
Plumbing & Refrigeration

WEISER, LEE
Architectural Drafting

WELLS, CHARLES
Aeronautics

WIERSMA, CHARLES
Electricity

Seniors . . . .

WILL, HARRY
Mechanical Drafting

WILLIAMS, HOWARD
Aeronautics

WILUSZ, LOUIS
Commercial Art

WRIGHT, VERNE
Mechanical Drafting

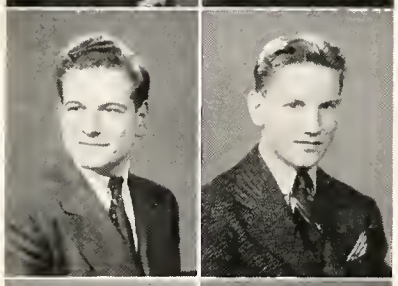

YONKE, FRANKLIN
Electricity

ZABORSKI, MELVIN
Welding

ZEISLOFT, MARVIN
Aeronautics

ZELLER, ROBERT
Electricity

ZIENTARA, EUGENE
Machine Shop

NAGY, STEPHEN
Mechanical Drafting

Seniors In Service . . . .

Charles Ginsburg

CHARLES GINSBURG, an aeronautics student in Macomber Vocational High School, was one of the first to join up with the Civilian Air Reserves, in which he received his Sergeant's stripes.

Charles is now with the 135th Field Artillery, Battery F, 37th Division, at Camp Shelby, Miss., as a second class private.

In addition to taking aeronautics at Macomber, he also studied this subject in night school at the Y. M. C. A.

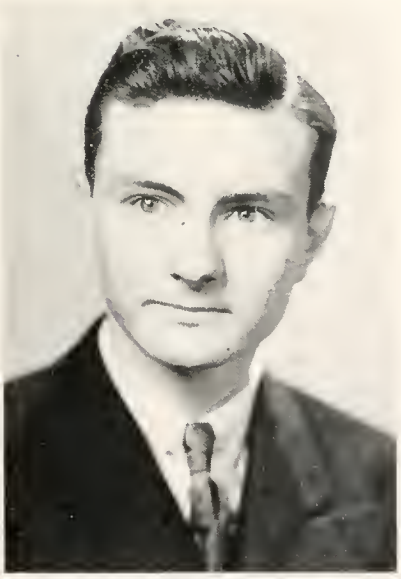

Elmer Blakeman

ELMER BLAKEMAN, another Macomber student, joined the 8th Battalion Marine Reserves, of Toledo, in November 1939. In November 1940, he was called for active duty, then transferred to the Heavy Artillery Division. He is now stationed at Guantamano Bay, Cuba.

While in the service he has won several awards for marksmanship.

Both boys are happy at their work in the services.

LAWRENCE SMITH, a student in Auto Mechanics, was notified October 11, 1940, to report for service in the Naval Reserves. He left school the third week of October and actually entered the service on November 1st.

Personalities . . . .

Adams, Arthur—A gentleman makes no noise.

Althouse, Philip—A play boy at heart, but OH! his actions.

Anderson, Carl—Passes a million dollar smile.

Antoine, Richard—The Antoine in Aviation.

Aubry, Jack—Full of wit. "Cute kid with the curly hair," who is bound to get ahead.

Balk, Richard—a real sport.

Ball, Stewart— "Giggling yet serious."

Barabash, Walter—Rushin, Russian!

Barber, Royal—"Long and lanky."

Barnes, Jack—Sometimes ambitious.

Bartley, Richard—Happy

Bartok, Julius—The little giant.

Beaudry, Bud—Tall, dark, and----

Berndt, Marlin—Dependable

Biblewski, Joseph—Whistler

Bilek, Albert—The walking corpse.

Birchard, Jesse—Wit and wisdom are usually seen together.

Bird, Merle—Industrious

Birk, Richard—His thoughts are of "Love".

Blossom, Ray—The cute kid.

Bocian, Jerome—A gift to the woman.

Bogucki, Eugene—Smiles

Brand, Eugene—The good looking blond.

Brandle, Donald—A super salesman already.

Brezvai, Martin—Macomber's Trianon terror.

Brubaker, Andrew—Just speed.

Buettner, Norman—"Playboy"

Bugaj, Bob—Baby-face Bugaj.

Bullimore, Robert—Sleeping beauty.

Burkhardt, Alfeid—Amiable.

Byrne, Harold—Ask him; he knows.

Chitwood, Jack—Love of the outdoors.

Churko, Andrew Stephen— Pop Churko a nice guy to know.

Ciesielczyk, Leonard—Blushing beauty.

Coburn, Howard—Small but mighty

Coburn, Robert—Howard's little brother.

Connolly, Gerald F.—"Young in years, but old in experience!"

Cosart, Joseph—The Lima Bean.

Cottrell, Richard—Dancing and joking his past-time.

Czerniakowski, Ray—Blond trouble.

Damm, Vernon—Still kicking.

Davis, Vincent—Glamour boy.

Dazley, Ernest—One swell guy.

Devitt, William—Technical advisor to teachers.

Donoher, Mike— Fighting Irish.

Dotzler, Fred—A great guy to know.

Doyle, Thomas—Flytrap McGinty

Dudley, Richard—"My heart belongs to Doris."

Dudrick, Louis—"100 percent?"

Duszynski, Carl—Will make a crepe hanger look sick.

Eble, Arthur—Eagle eye.

Elson, Dick—Mighty proud.

Eskra, Tony—The tool and die breaker.

Esterline, Bill—Oh! That water wave.

Fahle, Marvin—All I know is what I read in the papers.

Farkas, Micheal—Oh, how he loves his women.

Farnsworth, Roland—Sleepy

Fassler, Raymond—"The Call of theWild."

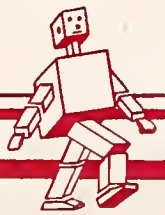

SKILL PAYS

Personalities . . . .

Follman, Kenneth—A young genius.

Foster, Dale—"Casanova"

Franklin, Harold—A good shooter---with a gun.

Friel, Hugh—"Tall, blond, and otherwise."

Fuller, Bob—Twinkle toes.

Furman, James—Changeable

Galvin, Robert—The blushing boy.

Gamby, Charles—Ping pong champ.

Gawrych, Daniel J.—"One and only D. J."

German, Dan—Strong and steady.

Golembiewski, Stanley—The casanova kid.

Gorr, Arthur—Silent and sure.

Green, William—"Indispensable"

Haight, Donald—A future druggist.

Halm, Paul—"Short and loud."

Harnagel, Ted—Ladies man.

Harper, Albert—Hard worker at his life's occupation.

Harris, Lee—Woman killer.

Hatker, William—Lovable lover.

Hayne, Zale—"Spike Hayne"

Herdter, Roland—Liked by everyone.

Heywood, Donald—The little boy with the big blue eyes.

Harpel, William—Always abused

Hinkleman, Ralph—Sleepy

Holdren, George—"Good looking?"

Homier, Paul—Tennis player.

Horseman, Jack—Auto Racing

Houstin, Leonard—Free as the feather in the Breeze.

Hull, Glenn—The night owl.

Humphreys, Raymond—Oh! "How he can love."

Husted, Delbert—"Casanova Del."

Irving, Joseph—Big shot Joe.

Izbinski, Edwin—Love minded.

Jones, Robert—Never a dull moment.

Jones, Bill—A smile for the ladies.

Kalka, Don—"Studious"

Kanneman, David—Studious Dave.

Kasparian, Casper—Oh! Where's our Casper now!

Kells, Melvin—"Wandering Editor."

Keves, Joseph—The smiling kid.

Kijawski, John—The sentimental Gentleman.

Killam, Bernard—"Basketball hero."

Kindle, William—The "Duke."

Klawitter, Roland E.—The Drafter's bashful.

Knott, Thomas—Small but mighty.

Koberstein, Paul—"Two Ton."

Koenig, Gerald—Demon on wheels.

Koren, Joseph—Letterman in baseball, basketball, and bowling.

Kozlowski, Joseph—A modest personality.

Kral, Louis—Woman hater.

Kreps, Rollin—Not rolling craps.

Krohn, Victor—He towers over all.

Krug, Horst—"Ashwood Avenue Bound."

Ladosky, Charles—Never leave for tomorrow what you can do today.

Lagger, Edward—Mr. Harr's pet.

Lagger, Donald—Sure worker

Laverty, William—Woo Woo Willie.

LaVrar, William—The Professor.

Layman, Carl— "Studious"

Personalities . . . .

Leiter, Harold—Lazy bones.

Leszczynski, Ted Jr.—His heart belongs to Mama.

Lewandowski, Alvin—The source of mischief.

Lewis, Thomas—Willing to tackle anything.

Lininger, Phil—Cooperative.

Maher, Tom—"Romeo De Luxe."

Mallory, Walter—Toughie.

Mathias, Dick—"Dance band Dick."

Mauk Owen—Swings a mad clarinet

Mazor, Walter—"The betting fool."

McNeill, Bennie—Anything but bashful.

Matuszewski, Leonard—The lone wolf.

Mileski, Harry—The kid.

McWilliams, John—Danny boy.

McVicker, Glen—Bingo on his mind.

Medere, Albert—Good humor man.

Meeker, Paul—Little Dutch man.

Meier, Walter—Strong man.

Mayer, Roy—Actions speak louder than words.

Mielcarek, Daniel—Machinist's misfit.

Miller, Charles—Call me Chuck.

Miller, Robert—Just call me Ozzie.

Miller, William—Gone with a huff.

Mitro, Steve—OK. All around.

Morris, Joe—What did you say her name was Joe?

Moss, Barton—Tall, dark, and quiet.

Mravec, Rudolph—The mad machinist.

Muszynski, Edwin—Slow but sure.

Nagy, Paul—Has always something to say.

Nagy, Stephen F.—The dynamic Steve.

Nareski, Eugene—Always a smile.

Navarre, Joseph—Short but willing.

Nitschke, Herman—The woman hater.

Noland, James—He has many friends.

Nowakowski, Thomas—Never on the dot.

Okenka, Joseph—Smiles.

Ostrander, Robert—Achiever of great things.

Orosz, Julius—Trianon "squire."

Oravetz, David—Naughty but nice.

Pahl, Phillip—The personality kid.

Paren, Gerald—Frowning and fierceness do not show manliness.

Paren, John—Be there a will, and wisdom finds a way.

Pasiuk, Walter—Dreamy.

Paterson, John—A man has various interests

Patterson, Melvin—Honesty and industry are constant companions.

Peake, James—"Jitterbug Jim"

Pfleger, Carl—Dancing Demon.

Pfleger, Walter,—A poet but doesn't know it.

Phillips, Fredrick—A star in athletics.

Piel, Luther—The super mechanic.

Pitcher, James—Hard working and serious.

Pottker, John—In love with his Willys.

Price, Albert—Tool and die breaker.

Rasmusson, Norman—"The All-American Boy"

Rato, John—Our great drummer boy.

Reichert, Donald—The problem child.

Reinhart, Blaine—A star in athletics.

Reynolds, Ralph—His words are bonds; his oaths, oracles.

Ritter, Scott—"Pin Boy Ritter"

Roberts, Glenn—"Peeping Bob"

Personalities . . . .

Roe, LeRoy—The smiling kid from Michigan.

Romp, Bill—Optimistic.

Root, Bob—Constant companion of consistency.

Rybarczyk, Chester—A busy man.

Sawyer, Robert—Content to follow.

Schardt, Kenny—The workman is known by his work.

Schaub, John—Rynder's pet.

Schultz, Lester—The banjo kid.

Scott, Carl—Quiet

Sidenstecker, Herman—Studious too.

Siegel, Harve—Hard working.

Sieja, Florian—Up and coming.

Slee, Richard—The skating romeo.

Sobieszczanski, Ted—The life of the shop.

Sofalvi, Alexander—The tonsil kid.

Sollman, Donald—A wise cracker.

Sovay, James—Determination plus.

Sowinski, Leonard—Hot-foot kid.

Sowinski, Theodore—"Always wearing a smile."

Sobczak, Clarence— The Hi-Crier's Mr. Blab.

Spade, Bob— A quiet tongue shows a wise head.

Stachura, Leonard—"Some one you should know."

Steffen, Roland—Still going strong.

Stevenson, Don—It's naughty, but nice.

Stoiber, Kenneth F.—Doc Stoiber G. D. M.

Strugarek, Walter—Huge but not mighty.

Sturton, Eric—Camera clicker.

Symington, Melvin—M. S. Macomber's Spike.

Szeles, Joe—"Schlosy" to you.

Szymania, Daniel—Esquire (index).

Tam, Richard—Big boy.

Tarjanyi, Alex—Our buddy.

Tassell, Charles Robert—Will do great things.

Textor, Paul—Quiet, unassuming.

Tinta, Joe—Common sense isn't a common thing

Textor, Carl—The quiet kid

Toy, Robert—Demon on wheels.

Tuck, Roland—Skater

Tscherne, Albert—"Always has time for his trumpet."

Van Meer, Jim—Chivalrous.

Wagner, Edward—Sleeping beauty.

Walker, Floyd H. Jr.—Right and on time (sometimes.)

Walrath, Gill F.—"A masterful personality"

Walsh, Thomas—The light foot kid.

Wandtke, Howard—Happy go lucky.

Weiser, Lee—Continued cheerfulness is a sign of wisdom.

Wells, Charles—Glamour boy.

Wells, Thomas—(censored)

Wiersma, Charles H.—"Salutations, Captain."

Will, Harry R.—Just call me goldie-locks.

Williams, Howard C.—The mad scientist.

Wilusz, Louie—One man art shop.

Wright, Verne—He's always right except when wrong.

Yonke, Franklin—A liberal all the time.

Zaborski, Mel—Never minding his own business.

Zeisloft, Marvin—The mad Russian.

Zientara, Eugene—Mr. Oates' star pupil.

Zeller, Robert—"He's it."

Snap Shots . . . .

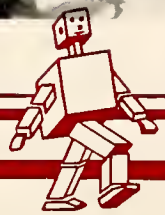

SKILL PAYS

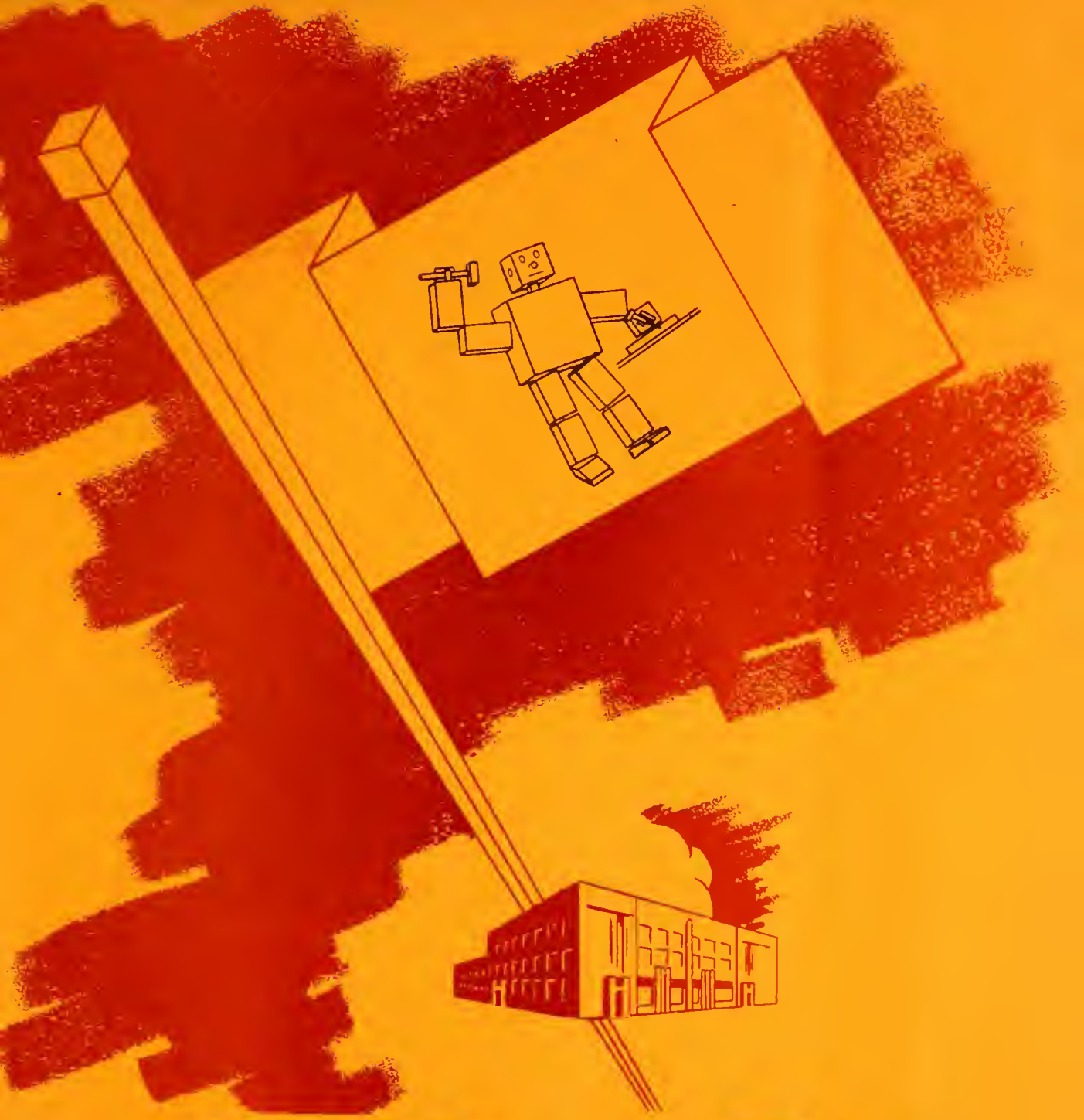

JUNIORS

Junior Board of Control . . . .

al Masak

Al Mascsak, President
Paul Ewing, Vice President
Jack Anteau, Secretary & Treasurer
Thomas Bartow

Floyd Driver
Eugene Elwell
George Gahan
Clifford Gilbert

Mitch Haddad
Leo Jarzynski
Jack McGiffin
Tom Murphy

Warren Rasey
Robert Reifert
Eddie Spellis
Anthony Stryz

Mr. Hammersmith, Adviser
Mr. Peuhl, Adviser

Junior Board of Control . . . .

President ..... *Al Mascsak*
Vice President ..... *Paul Ewing*
Secretary ..... *Jack Anteau*
Advisers

Mr. George Hammersmith
Mr. George Peuhl

SOCIAL COMMITTEE

Jack Anteau, Chairman

Norman Kowalewski
Ed Winkleman
Don Black
Jack McGiffin
Earl Fleming
Tom Fairbairn
Cliff Gilbert

RING AND PIN COMMITTEE

Leo Jarzynski, Chairman

Al Mascsak
Kenneth Hannah
Eddie Spellis
Donald Hutton
Bill Golightley

WELFARE COMMITTEE

Eddie Spellis, Chairman

James Staub
Mitch Haddad
Wayne Cousino
Leo Jarzynski
Don Elliott

PUBLICITY COMMITTEE

Paul Ewing, Chairman

Clifford Warner
Bob Senn
John Bukovics
Dick Hackbirth

Juniors . . . .

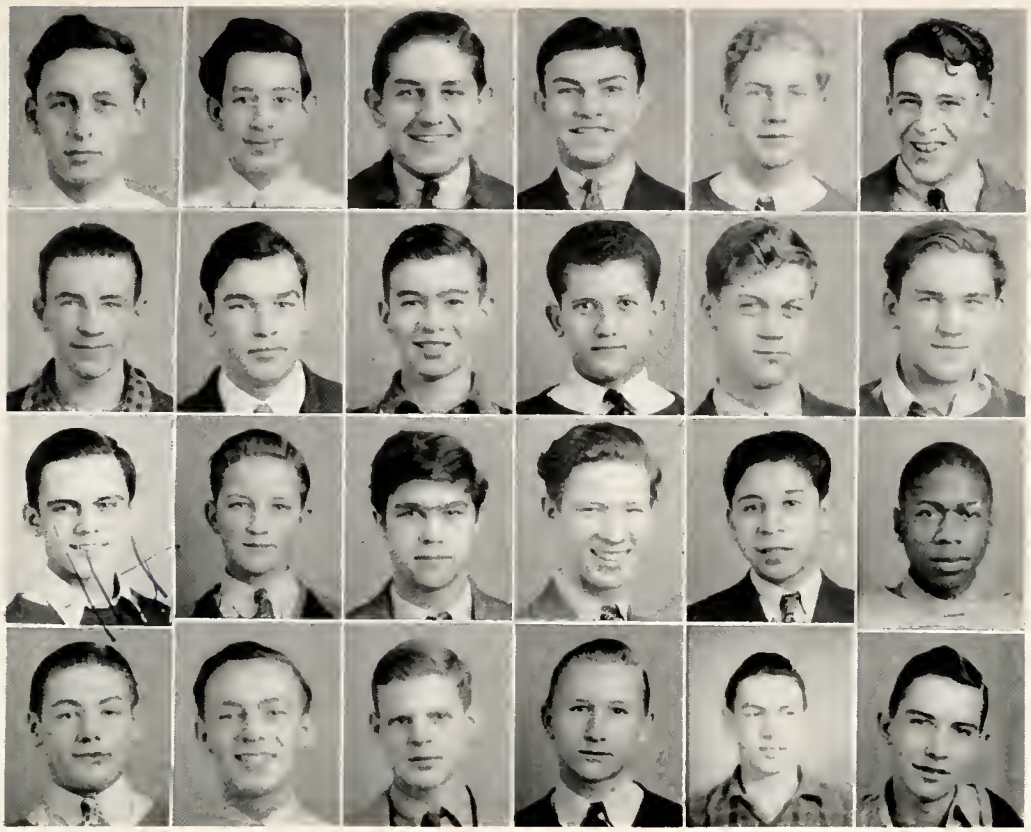

TOP ROW:
Leo Adoline, Melvin Albright, Charles Alexander
Joseph Ambrose, John Anderson, Jack Anteau.

SECOND ROW:
Francis Avenell, Jack Babel, Arnold Baker,
Nick Balasz, John Ball, William Balogh

SECOND ROW:
Chet Banachewski, Herman Bania, Sam Barker,
Thomas Bartow, Celestino Basquez, Arthur Myers Bey.

FOURTH ROW:
Dan Biernacki, Leo Blachowski, Don Black,
Eugene Blazej, Edward Bode, Everett Bradburn.

Juniors . . . .

TOP ROW:
Charles Bradner, Charles Bremer, William Bretschnelder,
John Brimacombe, Roland Bristow, Edward Brown,

SECOND ROW:
John Bukovics, William Burns, Bernard Bush,
Joe Butcher, Gene Campbell, George Carpenter.

THIRD ROW:
Lawrence Cauffield, James Clark Charles Cook,
Donald Cotner, Roy Counterman, Jack Crahan

FOURTH ROW:
Walter Cybalski, Edmund Czolosz, Donald Davey,
Dick Davidson, Norman Deiners, Melvin Dlugosielski.

SKILL PAYS

Juniors . . . .

TOP ROW:
Robert Dolve, Bill Donaldson, Leonard Dotson,
Harry Doyle, Floyd Driver, Arthur H. Duffey.

SECOND ROW:
Malcolm Dumas, Orvin Dussia, Milton Eiser,
John Elekonich, Donald Elliott, James Ellison.

THIRD ROW:
Eugene Elwell, John Emch, Bill Engler,
Rudy Eskra, Paul Ewing Jr., John Fabos.

FOURTH ROW:
Thomas Fairbairn, Howard Falk, Donald Fangman,
Laverne Farnham, Robert Fern, Daniel Filipski.

Juniors . . . .

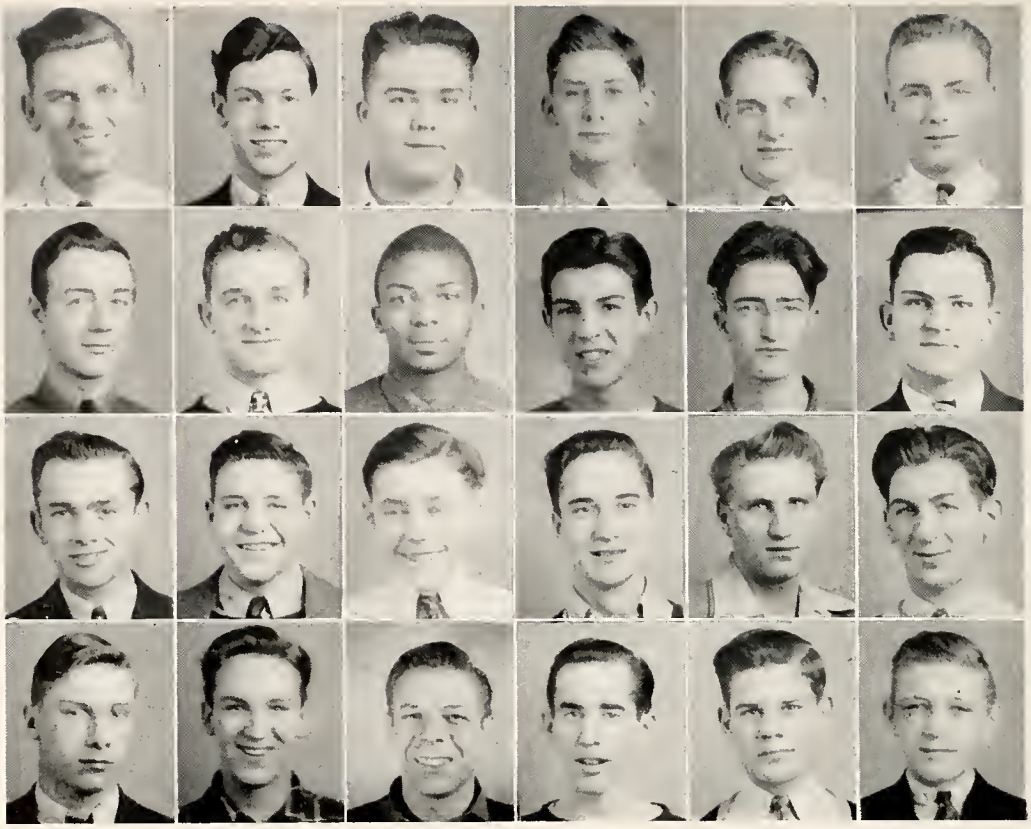

TOP ROW:
John Fincham, Earl Fleming, Louis Fleming.
Wallace Friedel, Harry Fry, George Gahan.

SECOND ROW:
Bill Gallagher, Gerald Gallant, Gilbert Gayters.
Chris Georgeff Cliff Gilbert, Howard Godfrey.

THIRD ROW:
Kenneth Goedert, Bill Golightley, Robert Goodwin,
Herbert Gomersall, Douglass Green, Oren Green.

FOURTH ROW:
Jack Greenburg, Jack Grince, Herman Grosschedl,
Al Grove, John Grochowski, Eddie Gryczewski.

Juniors . . . .

TOP ROW:

Arthur Gschwind, Eugene Gurney, Harold Gutman,
Eugene Haas, Mitchell Haddad, Richard Hackbirth.

SECOND ROW:

James Hackstedde, Robert Hamel, Kenneth Hannah,
Frank Harpel Sylvester C. Harvey III, George Heath.

THIRD ROW:

Franz Hennig, James Hessling, Jack Higgins,
Carl Hill, Edwin Hill, Gerald Hoag.

FOURTH ROW:

Steve Horvath, Frank Hozak, Harry Hreynak,
Howard Hurren, Donald Hutton, Jack Jacksy.

Juniors . . . .

TOP ROW:

Leo Jarzynski, Eugene Jasinski, Ray Jackowiak,
Tom Jay, Robert Jewell, Carrol Jordan.

SECOND ROW:

Floyd Jordan, Robert Johnson, Tom Justen,
Leonard Kaczmarek, James Kaiser, George Kalisik.

THIRD ROW:

Harold Kasparian, Robert Keller, Bill Kepp,
Elmer Kerekes, Joseph Kerekes, Herbert Kerr.

FOURTH ROW:

Gilbert Kingston, Bill Kinney, Norman Kledzik,
Zygmund Kleparik, Ervin Klocinski, Ted Kostanski.

Juniors . . . .

Al Mascsak

TOP ROW:

Joe Kovach, Norman Kowalewski, Richard Krajewski, Robert Kramp, Daniel Krieger, Robert Krontz.

SECOND ROW:

Marion Krupp, Frank Kujawa, Richard Kujawa, Daniel Kyme, Dale Laberdee, Alvin Lagger

THIRD ROW:

Kenneth Lempke, Paul Lenz, Dick LeSeur, Carl Lewandowski, Leo Lisowski, David Lounsbrough.

FOURTH ROW:

Wayne Long, Joe Lynch, Walter Madalinski, Ray Malinowski, Carlton Manzek, Al Mascsak.

Juniors . . . .

TOP ROW:

David Maxwell, Jack McGiffin, Richard McDonald,
John McKenzie, Ben Miley, Guy Miller.

SECOND ROW:

Tom Murphy, Art Meyers, Don Mysliwiec,
Clement Nadolny, Arthur Napierala, Fred Nelson.

THIRD ROW:

Robert Nitray, Wayne Nitschke, Robert Noethen,
Edward Nowak, John Nuding, Art Oleksiak.

FOURTH ROW:

Tom O'Connel, John O'Sinski, Frank Overberg,
William Owens, Edwin Palicki, Frank Packo.

Juniors . . . .

TOP ROW:

Loren Peabody, Edwin Peters, George Peters,
Gus Petros, Daniel Pilaczynski, Richard Piotrowski.

SECOND ROW:

Frank Pozniak, Tom Pugh, James Quilter,
James Quirie, Dick Rader, Albin Rafalski.

THIRD ROW:

James Raifsnyder, Warren Rasey, Bob Rebensal,
Bob Reifert, Bob Ressler, Larry Reusher.

FOURTH ROW:

George Ritter, Bill Ritz, Don Rogers,
Leonard Rollf, Joseph Romp, Ed Rosinski.

Juniors . . . .

TOP ROW:

Ray Rosinski, Elroy Ruble, Enver Sally,
John Scarlato, John Schmokel, Jack Schwab.

SECOND ROW:

Arthur Schyllander, Bob Senn, Robert Sewell,
Paul Sheets, Norman Siadek, Robert Siewert.

THIRD ROW:

Lloyd Siferd, Carl Sinclair, Richard Slagle,
Mack Smieszny, Ellis Sodd, Eddie Spellis.

FOURTH ROW:

Harold Sperry, Richard Stachowiak, Pete Stamos,
James Staub, Joseph Steble, Joe Sterba.

Juniors . . . .

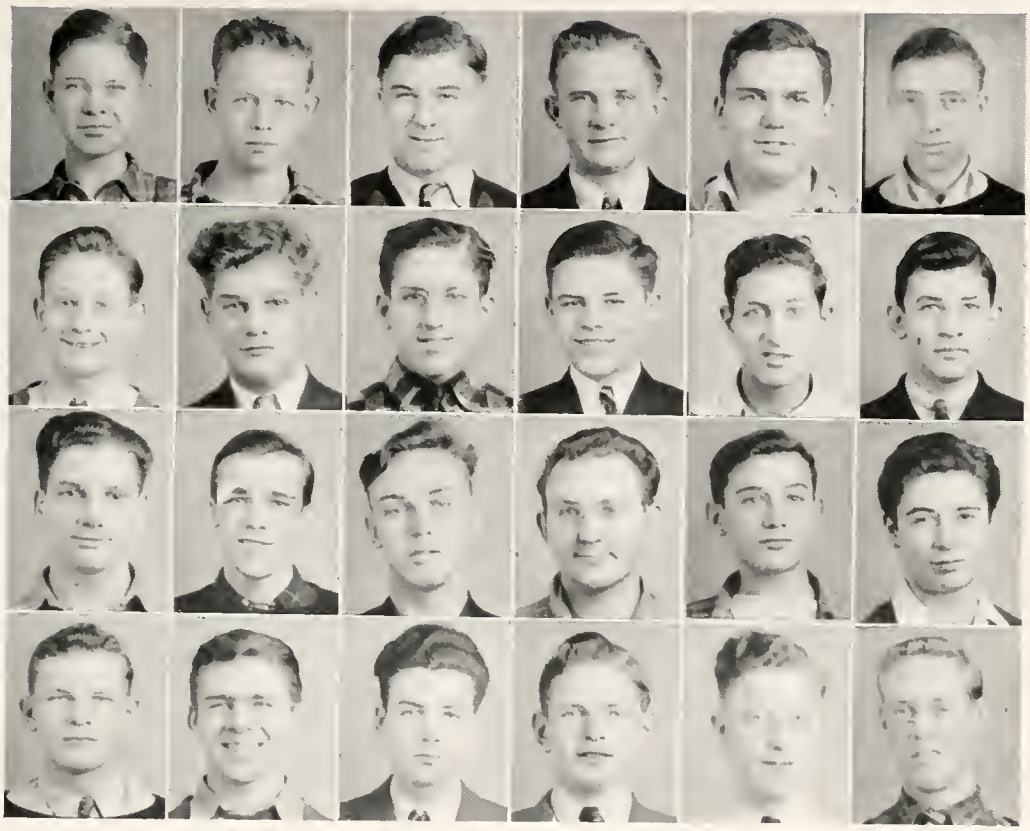

TOP ROW:

Wayne Stewart, Charles Stiff, George Strick,
Anthony Stryz, Robert Swartz, George Suhrbier.

SECOND ROW:

Joe Swaskee, Vincent Szczecinski, Herman Szymanski,
Charles Tasker, James Thabit, Leroy This.

THIRD ROW:

Robert Tighe, Leonard Tincher, Edward Tomaszewski,
Gerald Tomesek, Edward Topolewski, Albert Toth.

FOURTH ROW:

George Updyke, Raymond Walczak, Richard Wagner,
Melvin Walkowiak, Norbert Wamdold, Clifford Warner.

Juniors . . . .

TOP ROW:

Burch Weaver, Charles Webber, William Weidinger,
Joe Weilant, John Wenzel, James Wheeler, John Whitacre.

SECOND ROW:

William Whitacre, John Whitten, Arthur Wiese,
Melvin Wilhelm, Jack Wilkins, Warren Williams, Alphonse Willinger.

THIRD ROW:

Wayne Willingham, Ed Winkelman, Joe Wisniewski,
Alfred Witaszek, Charles Wolff, Robert Woeller, Adrian Zaft.

FOURTH ROW:

Edward Zak, Louis Zawodny, Ollie Zawodny,
Richard Zientara, Roy Zinn, Sylvester Zoltanski, Melvin Zuchowski.

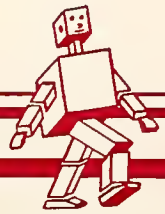

SKILL PAYS

SOPHOMORES

Sophomores . . . .

Robert Allen
Irving Alloy
Charles Andersen
Christopher Anderson

Russell Andria
Floyd Arthur
Donald Ash
Richard Babel

Stanley Bachtel
James Baker
Albert Balogh
Richard Banachowski

Ted Bankowski
Glen Barrell
Bob Bauer
Clayton Baumamn

Frank Beavers
Leslie Beavers
Joe Beham
William Beham

Bob Beltz
Richard Benner
Harry Betz
Carl Billings

Richard Birner
Ronald Black
Bernard Bladel
Bernard Blair

Sophomores . . . .

William Blanton
Eugene Bond
Don Bostwick
Richard Boyer

Larry Boyle
Michael Boyle
Floyd Brailey
James Braun

Edward Bremer
William Brubaker
Arthur Buck
Fred Burgess

Milton Burns
Walter Burns
William Buschman
Samuel Butler

Glenn Calcamuggio
Charles Calkins
William Carrothers
Ira Cawthorn

William Chapman
Ivan Churilo
Ralph Clark
Ray Cole

James Cook
Richard Cooper
Ralph Conley
Eugene Corthell

Sophomores . . . .

Wayne Cousino
Clifford Crites
Steve Csehi
Marcus Cummins

David Cutschall
Edward Cygnor
Jerome Czaplinski
Albin Czerniak

Eugene Czerniak
Donald Dauer
Tom Daunhuer
Edward Dawson

Anthony De Angelo
Charles De Cant
Paul Dernier
Jerome DesParois

Robert Detlef
Don Dobson
Francis Doerr
Allan Dom

William Dombi
George Dopslaff
Robert Drabik
Robert Draeger

James Duffee
Donald Dukes
Gus Dukes
Richard Dulinski

Sophomores . . . .

Edgar Dunlap
Kelvin Dunaway
Ralph Durbin
Ambrose Dybala

Lawrence Eble
Jim Eck
Arthur Edwards
Harry Eichenberg

Joseph Elliff
Robert Escott
Raymond Etchen
James Evarts

David Everett
Tom Farmer
Russell Farnsworth
Bill Fejes

Steve Fejes
Albert Ferris
Albert Fike
Donald Fleischman

Richard Fleming
Bob Fosler
Dale Fralic
Leonard Francis

Dale Friedel
Frank Fuller
Glenn Fulton
Joe Garn

Sophomores . . . .

Joseph Gasior
Maynard Gatzke
Paul Garberson
Paul Gawrych

Robert Geis
Robert Gerding
Edward Gill
Jim Gillen

Kenneth Godfrey
Darwin Goeder
Rudy Golbinec
Derwin Good

Donald Gordon
Norman Gorr
Richard Gratop
Eric Grebnau

Seymour Greenspoon
James Greenwood
Frank Gregory
George Gregory

Joseph Grey
Herbert Grossheim
James Guntsch
Eugene Gyurko

Harry Hadley
James Hall
James Hallauer
Robert Hamrick

Sophomores . . . .

Fred Hansen
Paul Happ
Harold Hardt
Floyd Hartzell

Harold Haver
Harry Heath
Floyd Heckert
Merle Hempel

Richard Herr
Richard Hess
Vernon Hessenius
Robert Hessey

Kenneth Himes
Dan Hodnicki
Donald Hoffmann
Robert Hoffman

Carl Hugland
Bob Holdren
Kenneth Holt
Henry Hopkins

Kenneth Hoyt
Harold Hubbard
Dale Hudson
Joseph Ivan

Eugene Irving
Joe Izsak
Jim Jackson
Roland Jackson

Sophomores . . . .

Carl Jacobs
Joe Jacobs
Ken Jahns
Louis Jacksy

Conrad Jankowski
Ray Jankowski
Don Jarzynski
Coolidge Johnson

Robert Johnson
Troy Johnson
Louis Jurski
Daniel Kajfasz

Eugene Kajtaniak
Arthur Karibain
Bill Kassin
Dan Kasza

Ted Kasza
Francis Kaufeld
Gerald Kaufman
George Keith

Robert Kellar
LeRoy Kelley
Edward Kelly
Stanley Kelly

Ralph Kern
Andrew Kertesz
Donald Kesler
Ted Kettle

Sophomores . . . .

Jack Kinney
Robert Kirby
Bill Kleopten
Ted Knapik

Richard Knox
Alfred Koelbl
Delbert Kohn
Kenneth Kohn

Dan Kolacki
Joe Konczal
John Konczal
Raymond Koperski

Robert Kosky
Julius Kosmyna
Frank Kovacs
Gabriel Kovacs

Bob Kraft
Sylvester Kremnec
Robert Krueger
Martin Kubiak

Norbert Kubicki
Richard Kubicki
Jack Kulow
Paul Kuntz

James Kwapick
Steve Kwapich
Joe Kwiatkowski
Francis Langel

Sophomores . . . .

William Lary
Harold Lawecki
Tom Lawicki
Roland Leathead

Edward Leck
Edward Ledford
Don Lehman
John Lehmann

Billy Leidenheimer
Leonard Leis
Clarence Lesher
Edward Lewandowski

Joe Lewandowski
Arnold Lewis
Deo Lewton
John Light

Paul Lindhorst
Kinman Linder
Daniel Lipinski
John Lynch

Walter Malinowski
Gerald Marchal
Charles Martin
Willie Martin

Robert Mathias
Edward Mc Carty
Richard McCavit
Patrick McDermott

Sophomores . . . .

Richard Mc Dole
Dave Mc Ewen
James Mc Ewen
Bill Mc Kenna

Bill Mc Naull
Wesley Meier
Don Meredith
Richard Mierzewiak

Don Miller
Fred Miller
Harold Miller
Ed Moelter

John Molnar
Philip Moore
William Morlock
Robert Morris

Harold Morrison
Edward Moscrop
Hayden Mosher
Louis Nagy

George Nakagawa
Harold Nareski
Jim Neidhart
Kenneth Nemire

James Never
John Nirschl
Lyle Nitschke
Donald Northrop

Sophomores . . . .

Alvin Obarski
Frank Obarski
James O'connor
Joe O'keefe

Ernest Okonski
Delbert Olson
Clemens Orlowski
Bernhard Ostapowicz

Roscoe Ottinger
Paul Overberg
Robert Pahl
Elmo Pasquinelly

Carl Paupard
Leo Pawloski
Robert Pease
Bill Pegorch

Taylor Perkins
Jack Phillips
Gerhardt Piel
Francis Pietrykowski

Florian Pietrykowski
Daniel Pilrose
Frank Pinkava
Richard Pioch

Gene Pobish
Earl Pohlman
Richard Pohlman
Louis Polyasko

Sophomores . . . .

Chester Pomorski
John Poole
Melvin Poplawski
John Powers

Fred Preuss
Arthur Price
Richardo Printke
Donald Proctor

Bill Proudfoot
Harry Prue
Ervin Purol
Louis Quiroga

Richard Raberg
Louis Rahman
Robert Rall
Joe Ramasocky

Harold Ramsey
Jim Ramsey
Edwin Rathka
Leonard Ratz

Vernon Ray
John Read
Kenneth Rebensal
Robert Reichert

Bill Reifert
Calvin Richards
Donald Richards
Paul Rickert

Sophomores . . . .

Bob Rinehart
Eugene Ritter
Edward Rogala
Harold Rogers

William Rood
Robert Rower
Donald Rutkowski
Tom Rutter

Felix Rybarczyk
Paul Rywalski
Fred Sarkisian
Revenge Sarkisian

Walter Sautter
Gerald Scanlan
Carl Schermbeck
Jerry Schindler

Fred Schirr
Bernard Schneider
Bill Schreiber
Robert Schrein

Robert Schultz
Ray Scothern
Paul Seibold
Darold Shamberger

Richard Shanteau
Joseph Shonebarger
Robert Shultz
Richard Sieczkowski

Sophomores . . . .

Daniel Siminski
John Sitchanoff
Peter Skoulis
Cleston Smith

Herbert Smith
Allan Smithisler
Carl Snyder
Donald Snyder

Jim Sohnly
Edwin Solomon
Frank Sonntag
Francis Spaulding

Daniel Spitulski
Tom Splitgerber
Wallace Springall
Warren Sprow

Melvin Spychala
Robert Stautzenbach
Bob Stebelton
Bob Stebli

John Steck
John Stender
Duane Stevens
Bob Stevens

Henry Stinehart
Ray Strassner
Ted Streeter
Joe Strugalski

Sophomores . . . .

Maurice Sullivan
Leonard Swiderski
William Szczur
Walter Szkatulski

Stanley Tambor
William Tarjanyi
Frederick Tashenberg
Earl Tebbe

Edward Thomas
Robert Thorpe
Joseph Timar
Charles Todd

Daniel Traczyk
Burl Turner
Steve Tyburski
Harry Updike

Keith Van Cleef
Charles Vannorsdall
Steve Vasko
Jim Veroni

George Vine
Charles Vollmar
Robert Voss
Richard Wagner

George Wagoner
Robert Wahl
Ralph Waite
Richard Waite

Sophomores . . . .

Donald Walcott
Benny Walla
George Watson
Vernon Weaver

Louis Wehde
Howard Wells
Kenneth Wendt
Dick Wening

Clarence Wenz
Eugene Werstler
Joe Weygandt
Wesley Wickerham

Richard Waggoner
Clarence Williams
Ralph Williams
George Wilson

Dick Wineland
Ray Wingate
Bob Winger
Charles Wisebaker

Lawrence Woeller
Pryor Wood
Larry Wrede
Phillip Wright

Edward Wronkawicz
Richard Yager
Joseph Zalipski
Stanley Zeisloft

Clarence Zielinski
Glenn Zietsma
Joe Zuelke

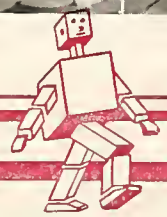

SKILL PAYS

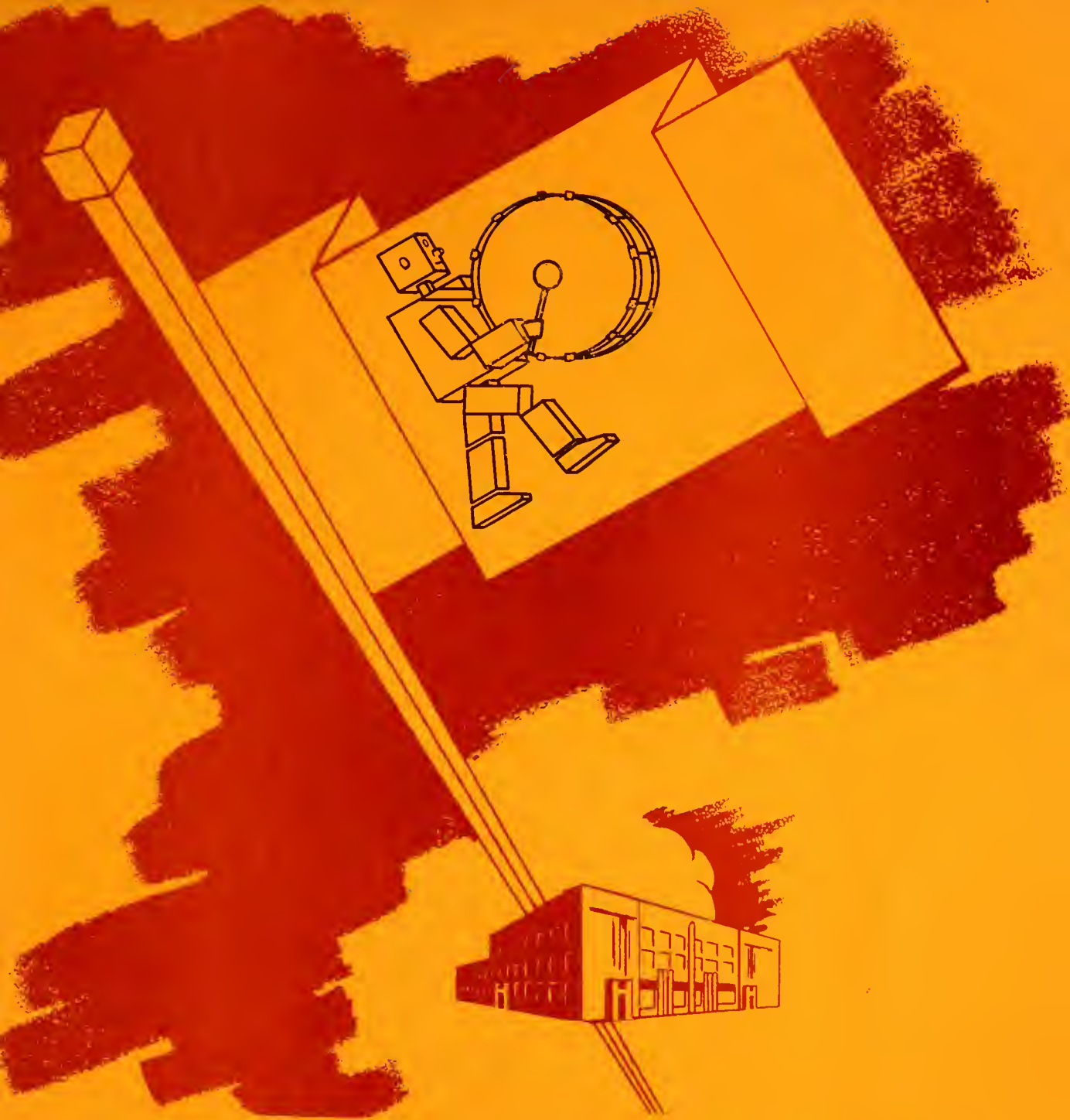

SCHOOL LIFE

Snapshots . . . .

Snapshots . . . .

Calendar . . . .

The end of this year marks the third anniversary of Macomber and will also be the first time that a graduating Class has completed three years at Macomber. Let's look back to see what took place; to bring back some of your memories when you were a student at Macomber in the years of 1940-41.

SEPTEMBER

9 Once again the doors of Macomber are opened to the students who believe that skill pays.

12 The baseball team trims Walbridge 12 to 4.

18 The Walbridge team takes another beating 12 to 7.

24 Macomber band leader puts forth first call for students to play and is greeted by 24 lads.

25 First School Dance of year.

30 Intramurals start off by getting the fellows into some punchball.

OCTOBER

1 The annual Open House at Macomber attracts 2500 to see us on review.

2 Macomber takes some pictures of Mr. Willkie during his visit to Toledo. First school skating party held by Plumbers.

7 Mackmen win third game by defeating Tontogany 1 to 0.

9 First school motion picture turns out to be a historical play: The Hunchback of Notre Dame.

10 Mr. Freiman's machinists take a trip through Kent Owens.

11 Mr. Sanzenbacher is greeted by Helen Louise. Weight 6½ lbs.

16 The Graphic Arts boys take an interesting tour through the Blade Plant.

24 Mr. Dannenfelser returns after a short illness.

29 The new Student Council holds its first meeting.

30 Very few students in school. Why? The Metal Trades all visit Ford Plant.

31 Holloween.

NOVEMBER

1 The teachers have a little pow-wow at the annual NWOTA meeting; No school.

5 Uncle Mac comes before all the Republicans and Democrats in the land.

9 The Armistice Day Program gives the band a chance to play before students.

11 Armistice Day brings out the flags once again.

12 The Drafters prove that they aren't so old as they become the punchball champs.

15 A lot of fun is had when the Senior Hi-Y held a skating party. The Junior Board of Control gets together in a meeting.

19 Mrs. Schwachenwald goes for swing; she wins herself a radio.

27 A picture that the Student Council presents to be big boom (Drums Along the Mohawk).

29 Play Ball. Macomber 42, Whitmer 12. First victory.

DECEMBER

6 Perrysburg downs the Macomber Varsity 42-36.

5 The W P A dancing classes are becoming more crowded (every other Wednesday).

11 This day belongs to the Senior Hi-Y as they beat the Engineers 19-13 in their annual fray.

The Toledo Scholastic Press Association holds first meeting and elected a Macomber man for their president.

13 Macs are nosed out in first city game as Woodward wins 27-22.

16 Dean Baumker goes to San Francisco to represents Macomber in The American Vocational Association Convention.

18 Craftsmen down Zippers in Holland 37-28.

20 A Merry Christmas and A Happy New Year rings once again through Macomber's halls as all enjoy themselves at the annual Christmas Parties.

21 Beginning of Christmas Recess.

Calendar . . . .

JANUARY

11 Tiger's Den is too much for Macomber; they lose 49-41.

13 Payments on the Annual start off with a bang.

23 The Seniors start to spend their money as everyone tries to get his ring payments made to go in with first order.

29 All enjoy the every other week dance given by the W P A Orchestra.

FEBRUARY

11 Six men on a dead man's chest
Yo Ho Ho and a Bottle of Rum ....."The Sea Hawk" is brought to Macomber by our Student Council.

12 A man's birthday fell on this date; everyone knew him as "Honest Abe."

21 Robots invaded Indian's tepee and lost by the nice score of 25-18. Only one game left, Uncle Mac.

26 The Hi-Y (Sophomore-Junior) held one of their successful skating parties.

28 Remember the game that Macomber lost to Scott 35-28.

MARCH

7 The annual Junior Prom turns out to be a grand success.

11 The W P A orchestra visits Macomber again with more Macs dancing than sitting.
The 1941 varsity team takes the floor for the last time at the Field House against Libbey and comes out on the short end 31-28.

23 The Reserves lose by a slim margin to the Faculty 53-51.

25 The Hi-Y Club from Woodward visits the Macomber Hi-Y and they engage in a little game of basketball, losing the first but taking the second, 24-16.

27 The ninth graders from all Toledo schools begin to visit Macomber.

28 The car stickers make their appearance with the Robot as the trade mark.

31 The Annual Foul Shooting Contest gets under way.

APRIL

1 You can fool some of the students some of the time but you can't fool all the students all of the time.

4 The Seniors take the tests given by the Employment Agency.

14 Everyone comes back still filled with thoughts of vacation.

18 We can't find words enough to express all the pleasure everyone had at the Senior Prom; the most important social event of the year.

24 The Student Council comes through with another fine picture, "The Buccaneer".

25 The Engineers make the wheels roll again as they hold another of their noted skating parties.

28 The top 300 in the Meri-Mac ticket sale have the honor of signing Mr. Dannenfelser's picture.

MAY

1 The Meri-Mac Carnival gets under way.

2 The second day of the Carnival turns out to be more fun for everyone.

8 The students who have helped put Macomber on top receive awards at the annual assembly for this purpose.

15 Everyone who attended the Senior Banquet gets their fill of some of Mrs. Schwachenwald's "food fit for a king".

28 Final Exams make the Seniors worry a little.

29 Final Exams take their deadly toll; making the students open up those books for a bit of polishing up on that thing called memorizing.

JUNE

5 Graduation leaves only a few more hours for the last time a Senior will have a chance to attend one of the greatest things in the world, a place to learn, a free American School.

6 Close of school.
Good Luck, Seniors.

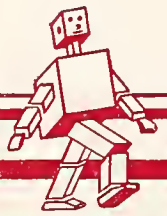

SKILL PAYS

Student Council . . . .

Stanley Bachtel, Jack Barnes, Arthur Bey, Glen Calcamuggio, Gene Campbell, Jack Chitwood, Arthur Eble, Lawerence Eble, Dick Elson.

John Emch, Earl Fleming, Paul Garberson, Kenneth Goedert, Frank Gregory, James Hallauer, Roland Jackson, John Kijawski, Rollin Kreps.

Ray Malinowski, Jack McGiffin, Wesley Meier, Harry Mileski, Don Miller, Frank Overberg, Robert Pease, Earl Pohlman, Louis Quiroga.

Larry Reuscher, Bernard Schneider, Leonard Swiderski, Charles Vannorsdall, Stephen Vasko, Edward Wagner, Lee Weiser, Franklin Yonkhe, Sylvester Zoltanski.

The Student Council is the same as our government—it stands for democracy. To promote good-will and cooperation between the students and the faculty; to aid in solving the problems confronting Macomber Vocational High School is its function.

Through participation in school affairs, each pupil is aided in acquiring a sense of honorable and respected citizenship. The Council also works to develop in the student the power of self-government by teaching him, through actual participation in school government, his responsibilities and duties to his fellow students and the school; thus to secure the training necessary for a good citizen.

Senior Hi-Y . . . .

FRONT ROW: L. to R.

Ralph Reynolds; Bob Root; Ed Wagner; Leonard Matuszewski
Joe Keves; Lee Weiser; Jess Birchard; Kenny Schardt

BACK ROW: L. to R.

Johnny McWilliams; Eugene Nareski; Gill Walrath;
Jerome Bocian; Mel Patterson; Louis Kral; Mr. Krost---Adviser
Vincent Davis; Tom Walsh; Tom Knott; James Sovay
Casper Kasparian; Walter Meier.

With Mr. Krost as Adviser, and with the purpose to create, maintain, and extend, throughout the school and community, high standards of Christian character, the Senior Hi-Y was quite busy during the year.

On November 15th, the Hi-Y held a skating party at Memorial Hall which was a grand success.

The Hi-Y trimmed the Engineers in the annual basketball game between the two clubs. The Engineers continued the usual custom of entertaining the winners.

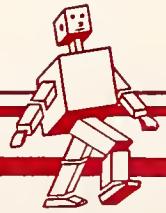

SKILL PAYS

Senior Hi-Y . . . .

Bob Root	President
Edward Wagner	Vice-President
Ralph Reynolds	Treasurer
Thomas Walsh	Secretary

The Hi-Y was represented at the 36th Annual State Hi-Y Conference, which was held at Dayton, Ohio, on November 29th. and 30th. and December 1st: also at the National Hi-Y Congress held at Oberlin.

The Hi-Y Friendship forums, held on Sunday afternoons throughout the month of February, acquainted many a Hi-Y man with the weaker sex.

The Friendship Club girls, from Harriet Whitney School, gave a party for the Macomber Hi-Y and Engineers Clubs. All who attended had a fine time.

The Hi-Y Club wishes to express its appreciation to both Mr. Krost and "Doc" Miller for all they have done for the Club. Without a doubt they will long be remembered by all.

Sophomore-Junior Hi-Y Club

Tom Fairbairn, President, Harold Hubbard, Secretary, Sylvester Harvey, Treas., Wes Wickerman, Vice President, Charles Alexander, Joe Ambrose, Charles Anderson, Jack Anteau, Glen Barrell.

Tom Bartow, Dick Boyer, Harry Betz, John Brimcombe, Norman Deiners, Bill Engler, Dale Fralic, Cliff Gilbert, Jim Hallauer.

Bill Golightley, Connie Jankowski, Harold Kasparian, Lawrence Cauffield, George Keith, Bill Kinney, Tom Lawicki, Pat McDermott, Bob Mathias.

Harold Nareski, Edwin Peters, Bob Senn, Paul Sheets, Bob Shultz, Dick Sieczowski, Harold Sperry, Bob Stautzenbach, Dick Wening.

Charles Wolff, Darold Shamberger, Bob Kraft, Ken Lempke, Joe Grey, Dick Hess, J. J. Damas.

Activities:

RADIO DRAWING	November 6, 1940
HALLOWEEN PARTY	October 30, 1940
CHRISTMAS PARTY	December 23, 1940
PEP MEETING	January 10, 1941
SKATING PARTY	February 26, 1941
POT-LUCK	April 2, 1941
HI-Y-FRIENDSHIP FORUMS	Feb.1941
BANQUET	May,1941

Speakers:

MR. PAUL HARTMAN	Aeronautics
MR. PAUL BARKAN	France
MR. J. J. McCARTHY	Radio Education
MRS. ZENO LANGENDERFER	Boy-Girl Relationships

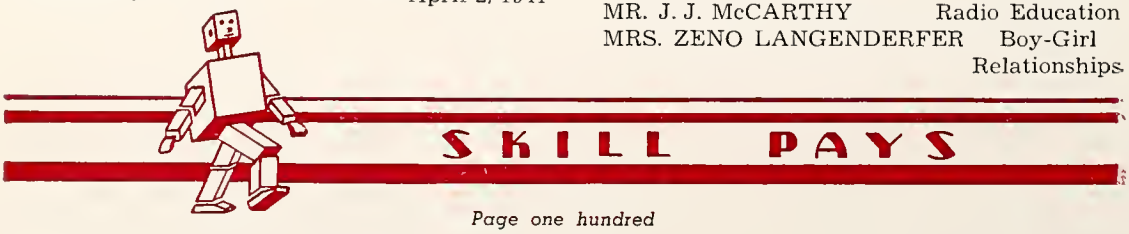

The Hi-Crier . . . .

HI-CRIER STAFF

Editor-In-Chief	Melvin Kells
Assistant Editor	Bob Senn
Make-Up Editor	Tom Knott
Circulation Mgr.	Bill Golightley
Business Mgr.	Gerald Connolly
Columnists	Clarence Subzak Peter Stamos Stephen Nagy
Exchange	Gill Walrath
Chief Typist	Bob Ostrander
Sports Editor	Casper Kasperian
Shop News	Alex Tarjanyi Ellis Sodd
Feature Writers	Carroll Jordan Richard Fleming Mike Farkas
Art	Ted Leszczynski Floyd Walker
Pressman	Jack Barnes
Photographers	Julius Orosz Sylvester Zoltanski

The Hi-Crier, official newspaper of Macomber, is an essential part of school life. It helps to promote and to increase interest in social, educational, and athletic activities of the school. Through its pages clubs, sports, and other school events receive publicity.

The paper familiarizes outsiders with Macomber. It is distributed to other schools throughout the United States in exchange for a copy of their publications.

The Hi-Crier helps to develop school spirit, patriotism, and loyalty through closer association of students and faculty.

Participation on the staff is purely voluntary, there being no journalism classes. All work is done by these students, which includes writing, composing, and printing the paper. Advisers stand by for help which may be needed. The Hi-Crier boasts of this, for it is the only high school publication in the city allowed practically complete independence. This experience proves excellent training. It teaches the lads to shoulder responsibilities which they will face later in life.

The 'Crier is indeed a paper of the students, by the students, and for the students.

Engineering Society . . . .

Bernard Bush
Joseph Cosart
William Devitt
Ralph Durbin

Arthur Eble
Roland Farnsworth
Stanley Golembiewski
Leland Harris

Thomas Jay
William La Var
Carl Lewandowski
John Light

Jack McGiffin
Thomas Maher
Guy Miller
Norman Rasmusson

William Schreiber
Clarence Subzak
Joseph Szeles
Charles Vollmar

Norbert Wambold
Eugene Werstler
Howard Williams
Mr. Schweinhagen, Adviser

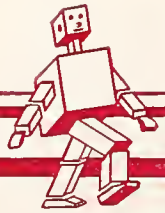

SKILL PAYS

Engineering Society . . . .

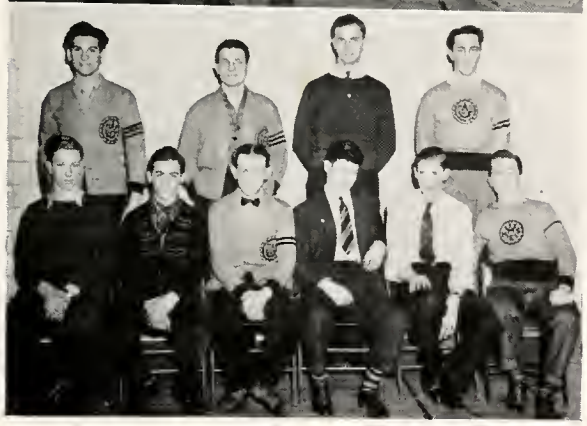

The object of the Engineering Society is: to further the study of science and engineering, beyond the point ordinarily obtainable in High School, by means of plant trips, lectures, motion pictures, and slides. The club was somewhat handicaped during the past year because many plants would not permit group visits because of the defense work going on.

TOP PLATE:

OFFICERS

Standing left to right

Harold Franklin, Sergeant at Arms
John Fincham, Alumni Secretary
Charles Miller, Treasurer
Mr. Schweinhagen, Adviser

Sitting:

Leland Harris, Assistant Sergeant at Arms
Richard Tam, President
Stanley Golembiewski, Vice pres.
William La Var, Secretary

MIDDLE PLATE

MICROMETER STAFF

Standing:

Jack McGiffin, Assistant Editor
Bill DeVitt, Seeing-Peeping
Guy Miller, Inter-club

Sitting:

Joe Szeles, Sports Editor
Stanley Golembiewski, Editor
Charles Miller, Fer-Instance
William La Var, Circulation Manager

BOTTOM PLATE

BASKET BALL TEAM

Standing:

Harold Franklin
Leland Harris
Charles Cook
Joe Szeles

Sitting:

Norbert Wambold
John Light
Joe Casart---Captain
Bill DeVitt
Bernard Bush
Joe Irving

The Band . . . .

Macomber students are proud to have their own band. Even though it is in its first year, it is making steady progress, under the able leadership of Miss Cecile Vashaw. By next year she hopes to make it an important organization of the school, with from fifty to sixty pieces. We all feel that a good band is a credit to our school, and a help to our social activities.

The personnel is:

Director
Cecile Vashaw

Trumpets
Norman Rasmusson
Charles Gamby
Joe Biblewski
Daniel Kolacki
Richard Cooper
Warren Sprow
Albert Tscherne
Robert Reifert
Marion Krupp

Clarinets
Vincent Szczecinski
Robert Keller
Robert Seiwert
James Eck
Howard Williams

Alto Horn
James Neidhart

Trombone
Gerhardt Piel

Saxophones
Tom Walsh
Richard Boyer
Clifford Gilbert
Paul Garberson

Tuba
Herbert Gomersall

Drums
James Staub
John Rato
Ralph Clark
Jerry Schindler
George Rapton
James O'Connor

Acco-dians
Walter Meier
Daniel Mielcarek

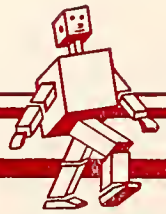

SKILL PAYS

SPORTS

Athletic Board of Control

F. M. Dannenfelser

Clyde Harr

R. E. Balyeat

G. C. Clements

F. M. Oates

G. B. Peuhl

C. T. Vannorsdall

Our Coaches . . . .

Here, we present the coaches who have made MACOMBER a strong contender for the sports titles of the city:

Walter Ardner
Lightweight basketball

Ralph Balyeat
Golf

Alvin Bippus
Tennis

Clyde Harr
Baseball and bowling

Clyde Harr

George Muellich
Varsity basketball

Dr. John Orwig
Varsity Doctor

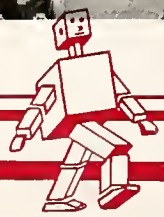

SKILL PAYS

Golf . . . .

With three veterans back this year, we are expecting big things in golf. Coach Balyeat plans to put Macomber on the golf map. This team is playing in the regular City League and has a tough schedule. The veteran members are: Clarence Sobczak, Art Oleksiak, and Mack Smieszy.

With the help of Ted Rafalski they will form a strong combine this season

Mack Smieszy

Art Oleksiak

Ted Rafalski

Clarence Sobczak

Varsity Basketball . . . .

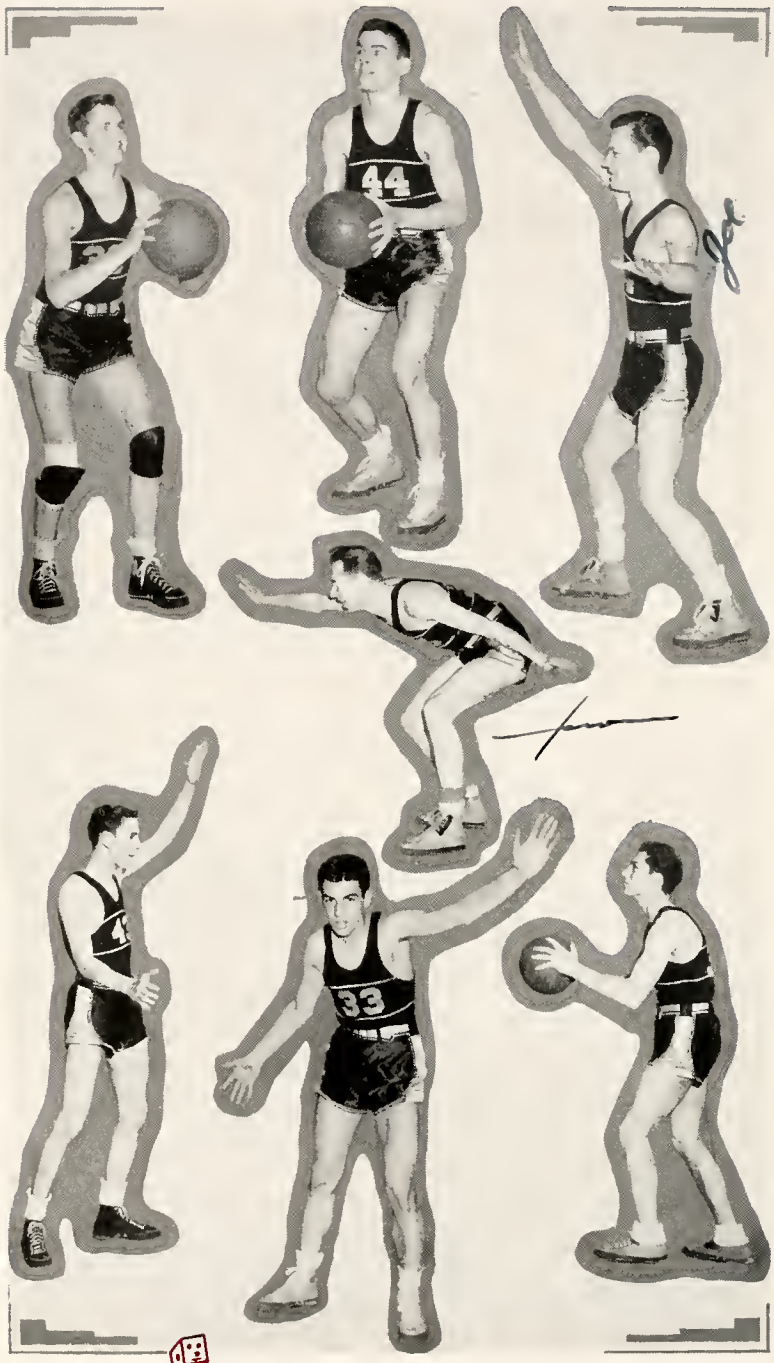

Melvin Symington

Bill Whitacre

Joe Koren

Jerome Bocian

Blaine Reinhart

Chris Georgeff

Bill Green

SKILL PAYS

Reserve Basketball . . . .

Al Grove

Dan Pilaczynski

Ed Spellis

John Whitacre

Richard Kreps

Richard Kautz

Joe Swaskee

Leonard Tincher

Basketball . . . .

Standing: Ed Spellis, Eugene Gyurko, Daniel Pilaczynski, Ed Solomon, Gene Elwell, Leonard Swiderski, Tom Rutter, Al Grove, Kenneth Rebensal.

Kneeling: Ed Ledford, Bob Mathias, Gerhardt Piel, Bob Schrein, Norman Kubicki, Bob Hessey, Jim McEwen, Joe Swaskee, John Whitacre, and Jim Jackson not present at time.

While winning three City League games this season, seven of the nine varsity cagers have said goodbye to High School basketball. They are Chris Georgeff, Melvin Symington, Joe Koren, Bill Green, Blaine Reinhart, Jerome Bocian, and Bill Whitacre. All of these men have fought to the last whistle giving all they had. These three games have started our team on the victory trail again. The first was the Woodward game, in which Chris Georgeff set a season record by scoring nine goals and six fouls for 24 points. Then to make it two straight, the Mackmen pulled the biggest upset of the season in turning back the favored DeVilbiss Tigers 49-45. Another grand game was our victory over Central Catholic 41-39. Three lads that have had a taste of Varsity ball and will be back again are: Leonard Tincher, Dick Kautz, and John Whitacre.

Our lightweight squad really came through this season: winning 11 while dropping 4. This same group will be back again next season representing the Varsity. Leading scorers for the lights were Eugene Gyurko with 72, Joe Swaskee 70, Al Grove 63, John Whitacre 58, Dan Pilazynski 39, Tom Rutter 36, Ed Spellis 29 and Ed Ledford with 27.

Tennis . . . .

With five lettermen back from last year's squad, we are expecting our 1941 tennis team to go places this season. With this lineup, Coach Bippus expects a good showing from our school. Topping the list, as our number one player, is Paul Homier. Following in succession are: Owen Mauk, Charles Gamby, Jack Aubry and Louis Wilusz. As graduation will claim each of these fellows, Coach Bippus will be obliged to pick a new squad for next year.

Jack Aubry

Charles Gamby

Paul Homier

Owen Mauk

Louis Wilusz

Varsity Baseball . . . . .

TOP ROW:

T. Sobieszczanski, W. Romp, C. Banachowski, A. Medere, J. Emch

BOTTOM ROW:

J. Koren, G. Campbell

Due to prevailing bad weather, the Craftsman nine opened the 1941 baseball season without much batting practice. This was the main reason that the team lost four consecutive contests. Included in these games lost was an 11 inning 6 to 5 setback at the hands of the Woodward Polar Bears.

With improved hitting punch the Mackmen were able to turn back a favored Pemberville squad by a score of 5 to 2, thus ending their four game losing streak.

Varsity Baseball . . . . .

TOP ROW:

D. Szmania, E. Spellis, M. Farkas, R. Tighe, B. Killam

BOTTOM ROW:

J. Okenka, R. Czerniakowski, A. Brubaker

In an effort to bolster a weakened pitching staff, Coach Clyde Harr sent JOSEPH "YO YO" OKENKA, a grand second baseman, to the mound to face the Scott bulldogs on April 25. Joe responded by pitching a masterful five hit 3 to 2 victory, the second in two days. With added pitching ability, improved fielding and timely hitting the Mechanics are on the victory trail again.

With three consecutive baseball championships already to their credit, Macomber teams don't intend to take a back seat in any league.

Bowling . . . .

American League: A. Rafalski, E. Haas, A. Oleksiak, R. Piotrowski, J. Kwapick.

National League: J. Koren, E. Bogucki, D. Pilaczynski, M. Farkas.

Punch Ball . . . .

Kneeling: R. Klawitter, S. Nagy, W. Barabash, V. Wright, H. Sidenstecker, C. Kasparian.

Sitting: R. Kreps, H. Will, M. Symington, Mgr., H. Coburn, P. Althouse.

FOUL SHOOTING . . . .

Intramurals . . . .

BASKETBALL CHAMPS OF 1940

Standing: A. Tarjanyi, C. Miller, J. Emch

Seated: H. Mileski, R. Czerniakowski, L. Ciesielczyk

Intramurals . . . .

Volley Ball

Standing; R. Klawitter, S. Nagy, V. Wright, M. Symington, H. Sidenstecker, W. Barabash.

Kneeling; R. Kreps, H. Will, H. Coburn, P. Althouse, C. Kasparian.

Intramurals . . . .

Hand Ball

H. Franklin, R. Nitray, G. Strick, L. Harris

Table Tennis

Playing: Charles Gamby and Paul Homier, last year's champs.

Left to Right:

Charles Gamby, Jim Clark, Joe Wisniewski, Sylvester Harvey, Earl Fleming, Donald Heywood, G. Piel, Joe Elliff, Gene Pobish, Paul Homier.

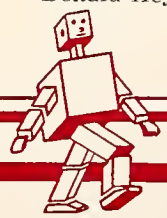

SKILL PAYS

AUTOGRAPHS

Faculty Autographs . . . .

C. N. Jenkins
Clyde Bair
C. J. Freiman
James J. Warner
Ora L. Apple
Louis E. Eck
A. Harrison
P. J. Boris
Lee L. Rynder
E. E. Irving
L. Burstiche
Harry J. Baumker
Hammersmith
D. J. Frost
George Muellich
Lynette H. Langendorfer
F. M. Oates
Walter Andrew

Senior Autographs . . . .

Leonard Sowinski

Rudolph J. Mravec

Don Haight

Eddie Lagov

William Huff Miller "41"

John Rat

Jim Smithhisler "Smitty" '41

Tony Eskro

Paul Nagy

Alex Kopahi

Harry Milcarek

Pres. Student Council

Don Stevenson

Eugene Dunlap "41"

Charles Landry

Eugene Brand

Edward Zeisling

Julius Bartok "41"

David Milcarek "41"

Bob "Ozzie" Miller

Louis Kral

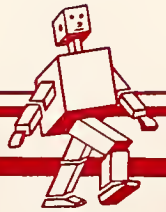

SKILL PAYS

Senior Autographs . . . .

Leonard Houstin
Joe Koren
Ed Dzbinski
Bill Romp
Tom Doyle
Jasper Kasparian
Fred Tyler
Arthur Adams
"41"
Phillip Pahl
Danny Smania
Joe Ospenka
Andrew Brubaker
Glen McVicker
Jim Nolan
Dick Fels
Wm Walker
Tom Vanderhoosh
Walt Strugarek
Roy W Humphreys
Richard Dudley
L G Taylor

Junior Autographs . . . .

John W Enzel
Auto Elect.
'42"

Lucille Wolff

Clemente Turkia
'42"

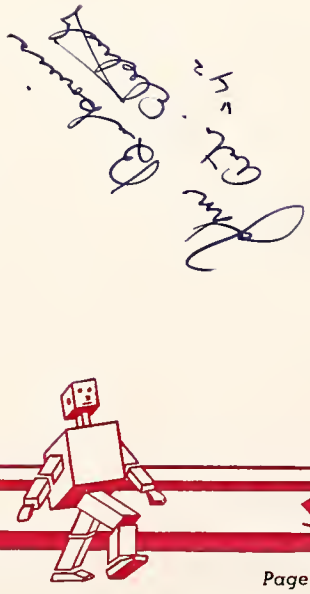

SKILL PAYS

Junior Autographs . . . .

Sophomore Autographs . . . .

Eugene Dynter
"43"

Marge Radcoff
"43"
Waite

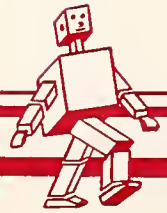

SKILL PAYS

Sophomore Autographs . . . .

Helen Pipoly "43"
1242 Dakota Ave
Flint, Mich

John Mitro
"44"

Johnny Pipoly
2013 Caledonia St
C. F. O.
"34"

Mary Dojcsak

Minnie
Paskoff
216 Euclid Ave.
Ta. 1153

Steve Kungl
2203 Corunna St
"44"

Miss Helen Metro.

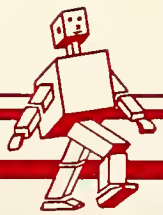

SKILL PAYS

Yours till there's
apples on the
the lilac tree

Matilda Oravecz
9722 Sophia Ave.
Cleveland, Ohio
Cedar 8325

Sugar is sweet
and so are you
This means you

(SIGH)

Dorothea Oravis
9722 Sophia Avenue
Cleveland
Ce. 8325 - Ohio

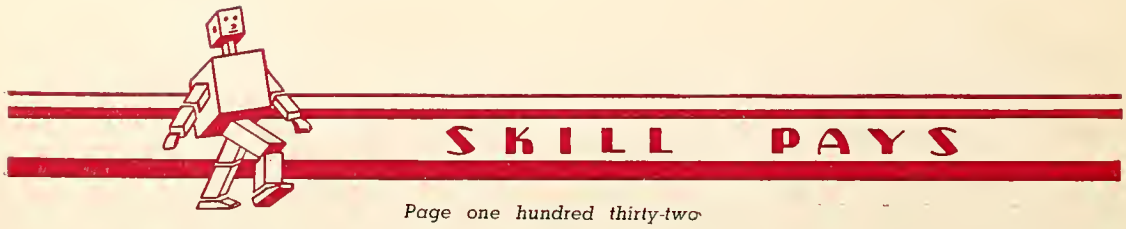
SKILL PAYS